THE TRINHIAN

1958

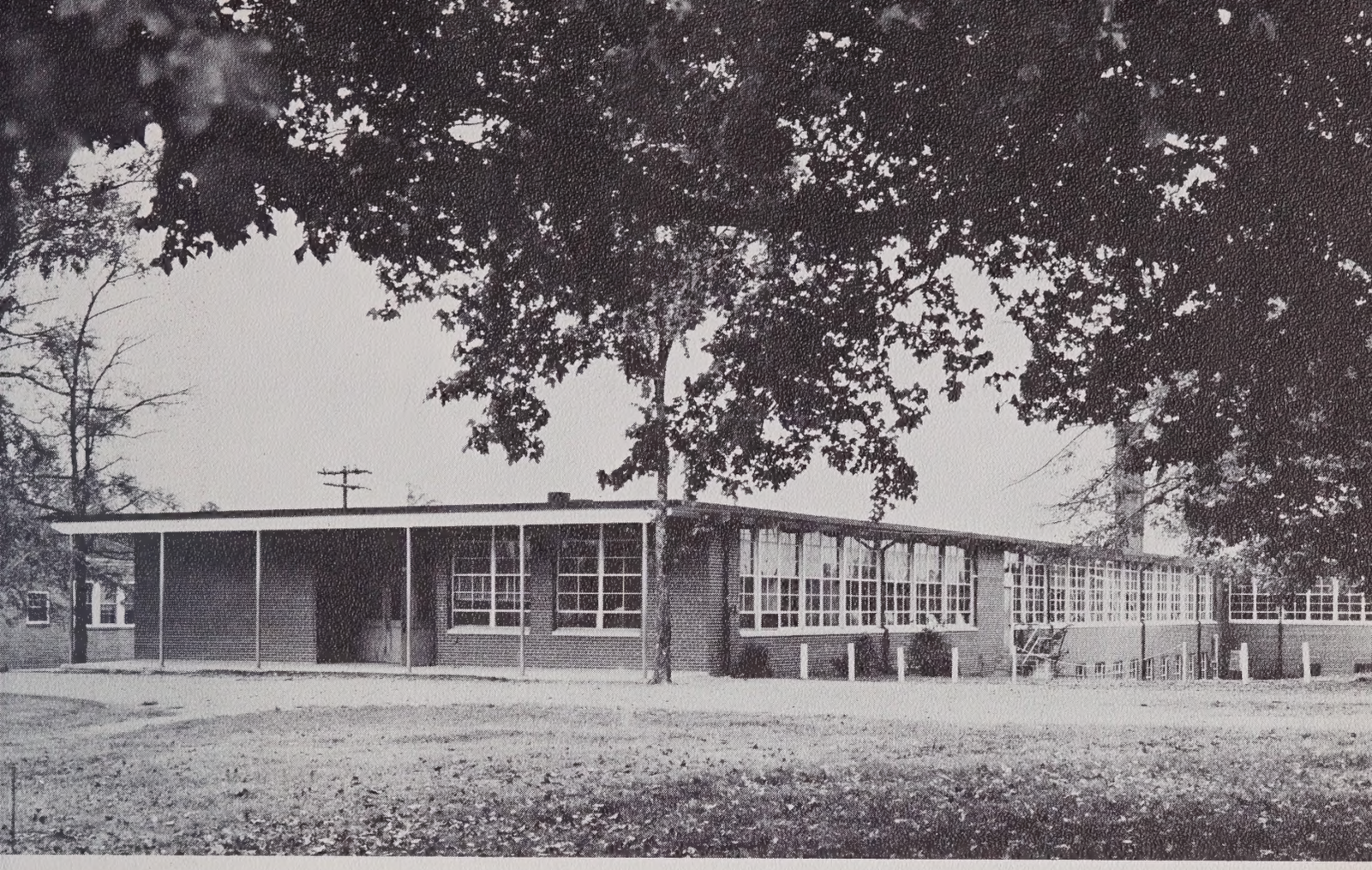

Published by
THE SENIOR CLASS of
TRINITY HIGH SCHOOL
Trinity, North Carolina
Volume XIII

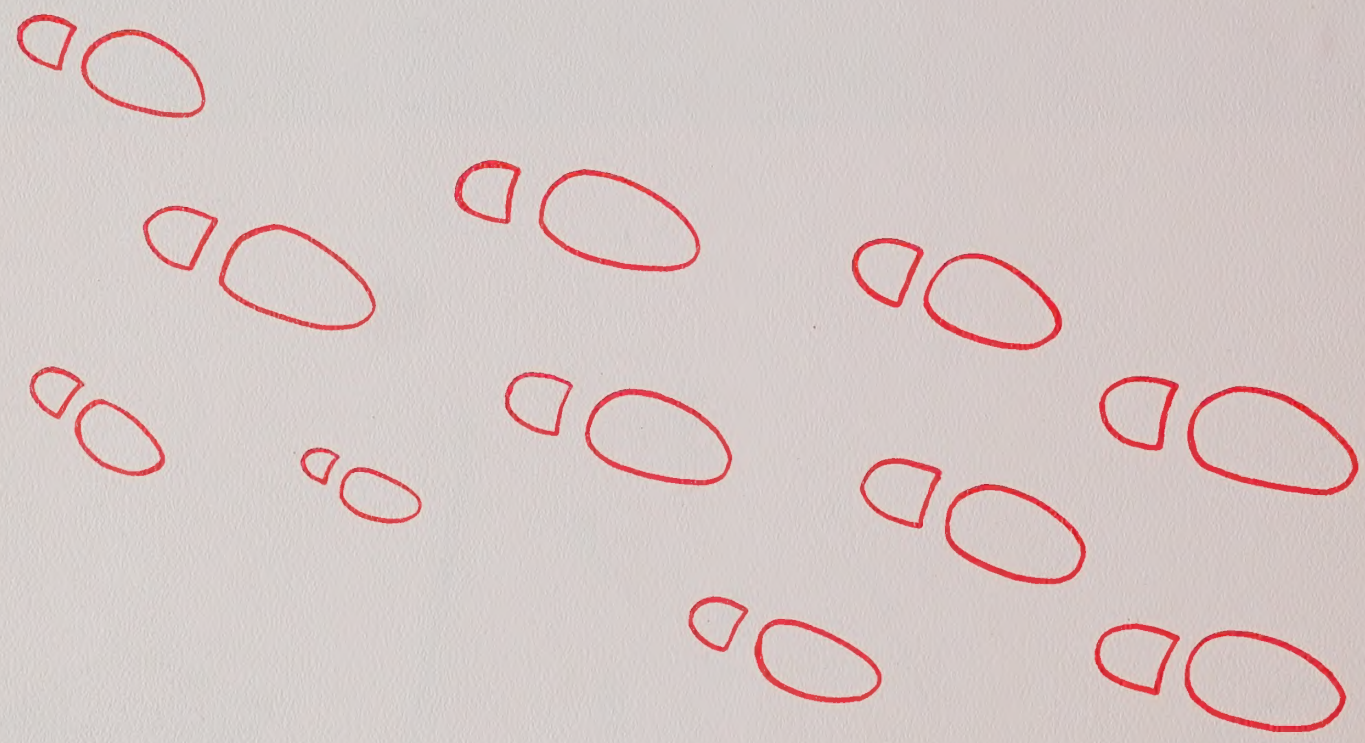

"Lives of great men all remind us
We can make our lives sublime,
And departing, leave behind us
Footprints on the sands of time."

LONGFELLOW

Nineteen hundred and fifty-eight

THE TRINHIAN

CONTENTS

ADMINISTRATION

SENIORS

UNDERCLASSES

ACTIVITIES

ATHLETICS

ELEMENTARY GRADES

ADVERTISEMENTS

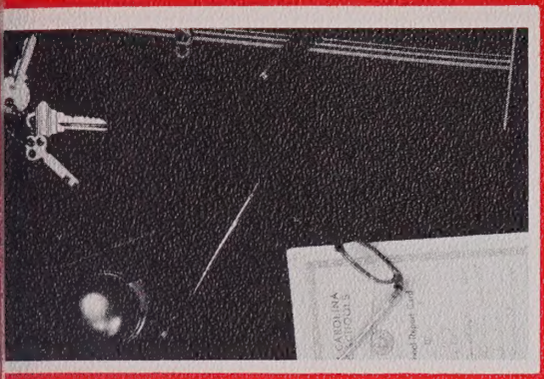

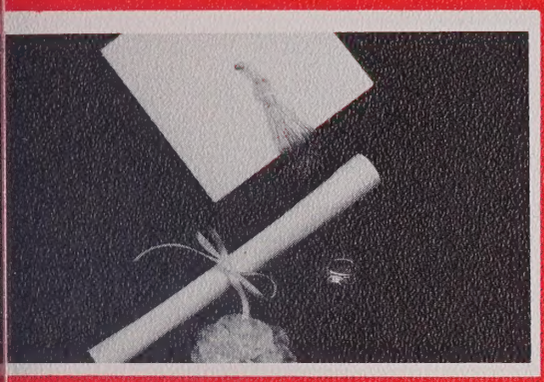

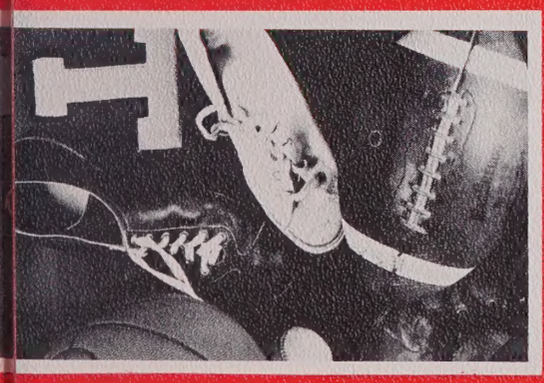

and fifty-eight

THE TRINHIAN

We
DEDICATE
THE
1958
TRINHIAN
TO
Mrs. Laymon Sprye

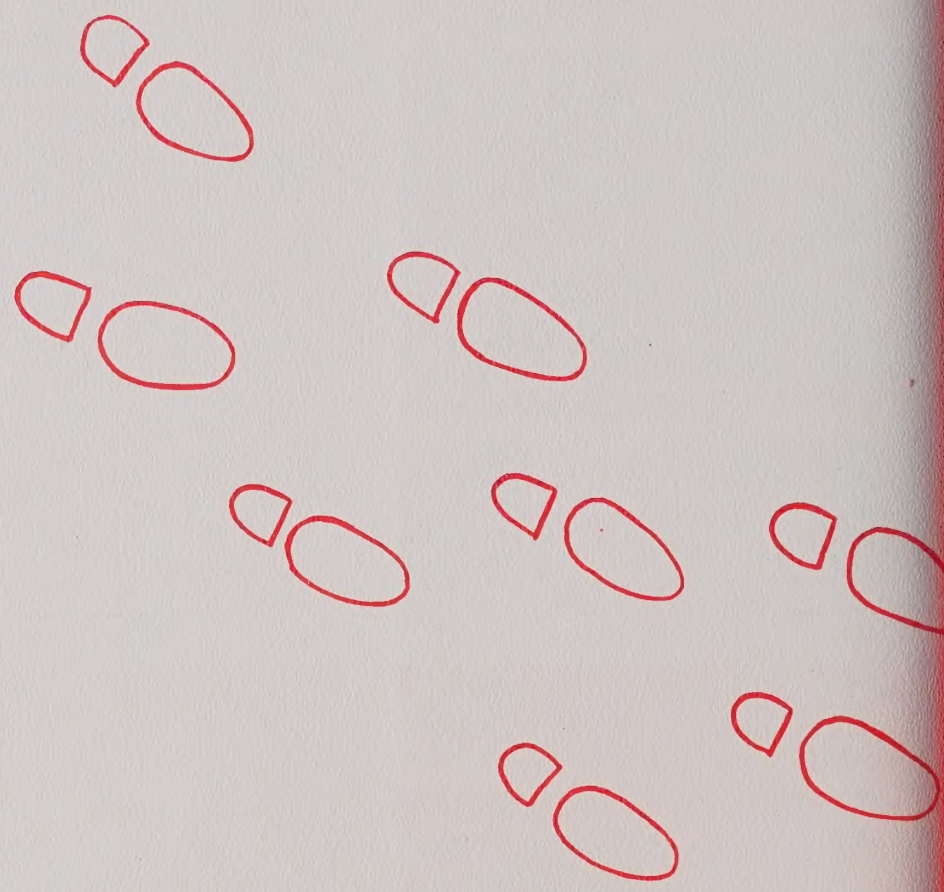

For her interest in the students of Trinity High School and for her loyalty and devotion to the school, the Senior Class dedicates the 1958 edition of the Trinhian to MRS. LAYMON SPRYE.

THE TRINHIAN

FOREWORD

We, the co-editors, hoping that your journey through high school will leave you with many memories to cherish, have prepared this 1958 Edition of THE TRINHIAN to remind you of the many footprints you have left on the sands of Trinity High School.

We appreciate the co-operation of everyone who has worked with us and extend to each of you our very best wishes for the future.

BETTY LEE and MARY JANE

ANNUAL STAFF

BUSINESS MANAGER
Charles White

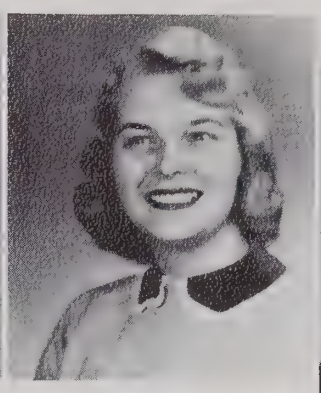

CO-EDITORS
Mary Jane Payne Betty Lee Jarrett

SPONSOR
Mrs. Gurney Peace

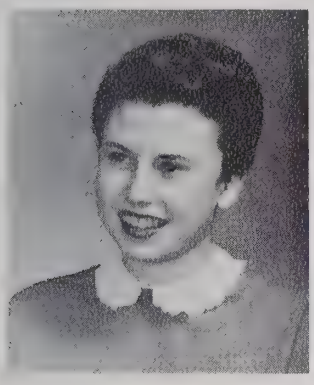

SENIOR EDITORS
Fraser Smith Judy Orr

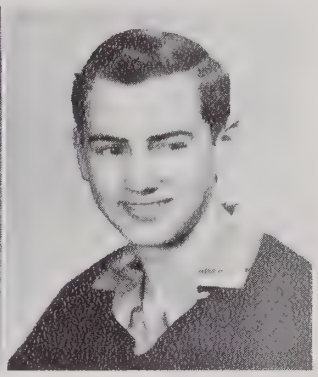

SUBSCRIPTION MANAGERS
Lula Mae Edmonds Benny Keen

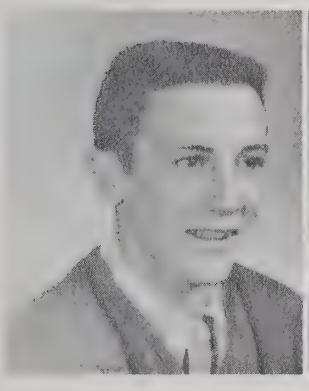

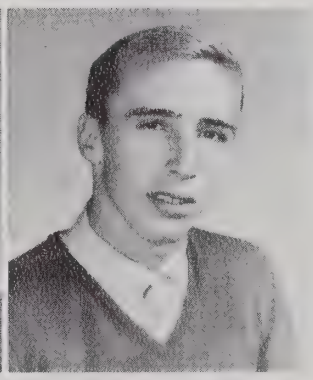

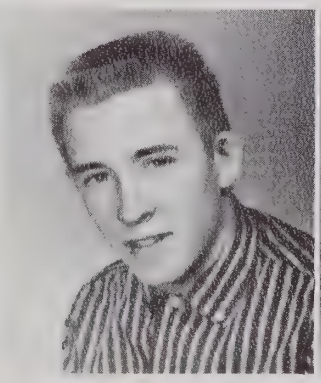

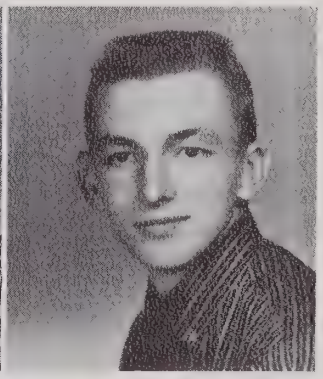

ADVERTISING STAFF
Bo Andrews Jim Davis Jay Hohn Gene Hiatt

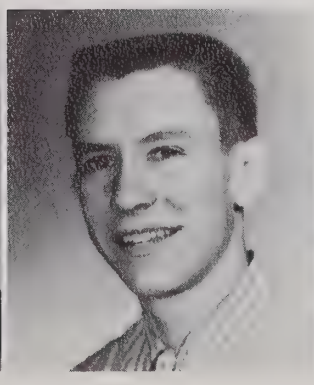

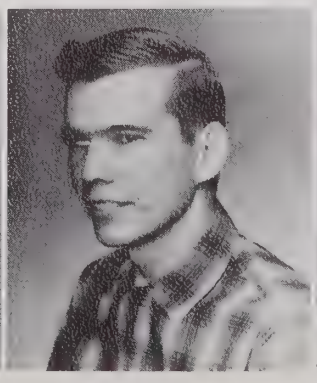

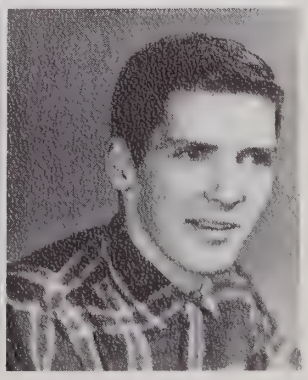

ADVERTISING STAFF
Lynwood English Henry Darr Bill Oakley Bill Hedrick Don Taylor

ANNUAL STAFF

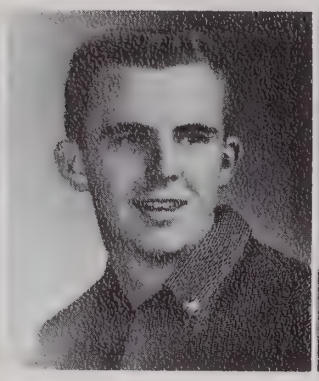

SPORTS EDITORS
Judy Winslow Darrell Arney

SUPERLATIVES
Betty Lou Frazier Wayne Monroe

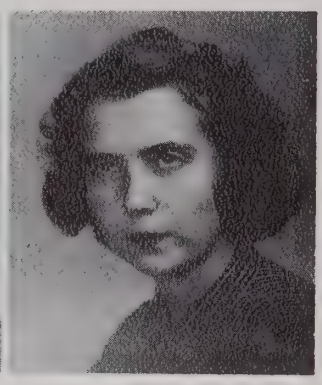

TYPISTS
Rachel White Nancy Davis Mildred Peele Nancy Spencer

HIGH SCHOOL PICTURES-GRADE PICTURES
Janese Easter Carolyn Sumner

CLUB EDITOR
Fairlee Monroe

ACTIVITY EDITOR
Sara Snyder

BABY PICTURES
Jackie Nichols

SNAPSHOTS
Frances Cranford

FACULTY
Carol White

SCHOOL SCENES
Jimmy Royals

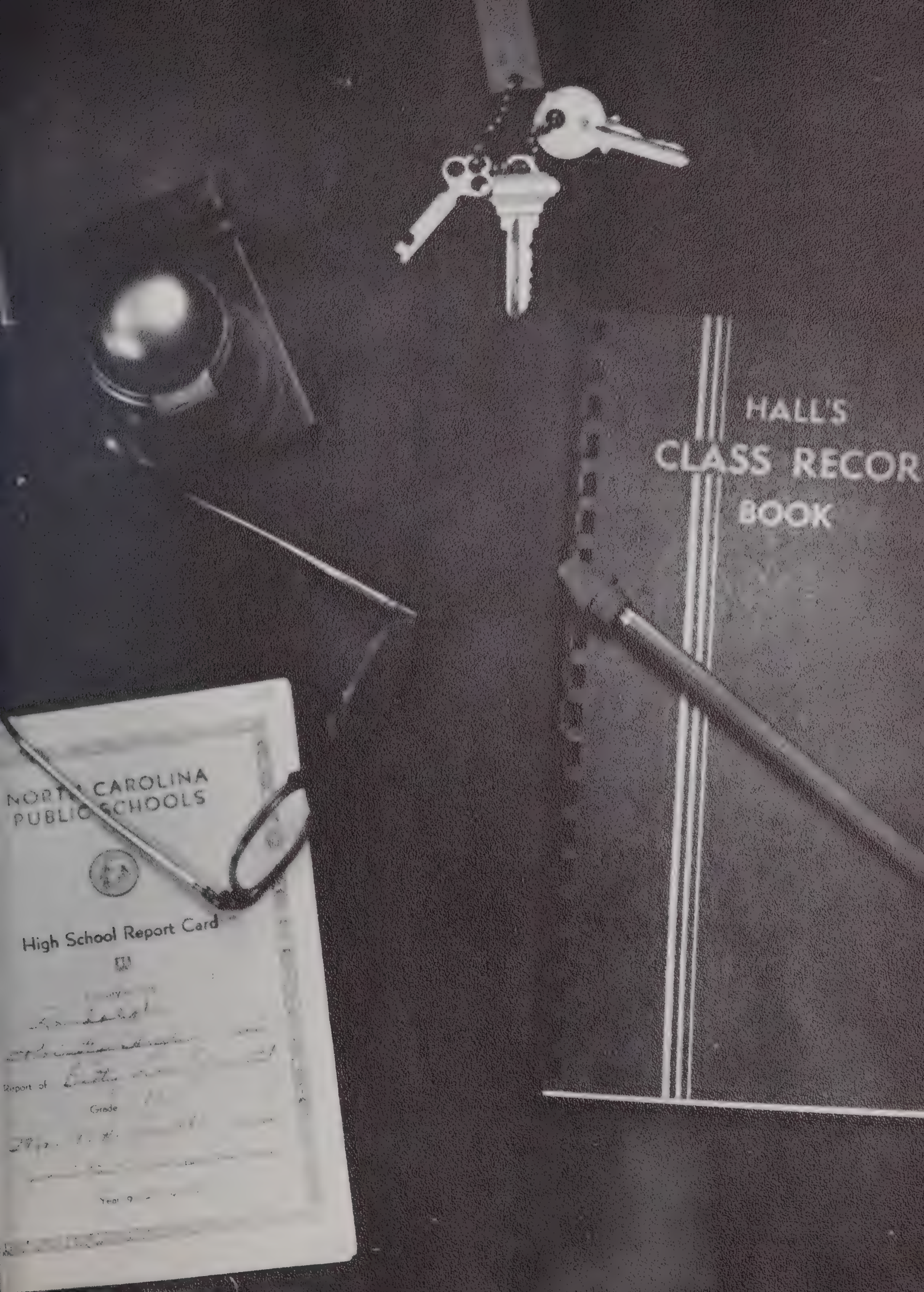
HALL'S
CLASS RECOR
BOOK
CAROLINA
SCHOOLS
High School Report Card
Report of
Grade
Year

The Guiding Steps

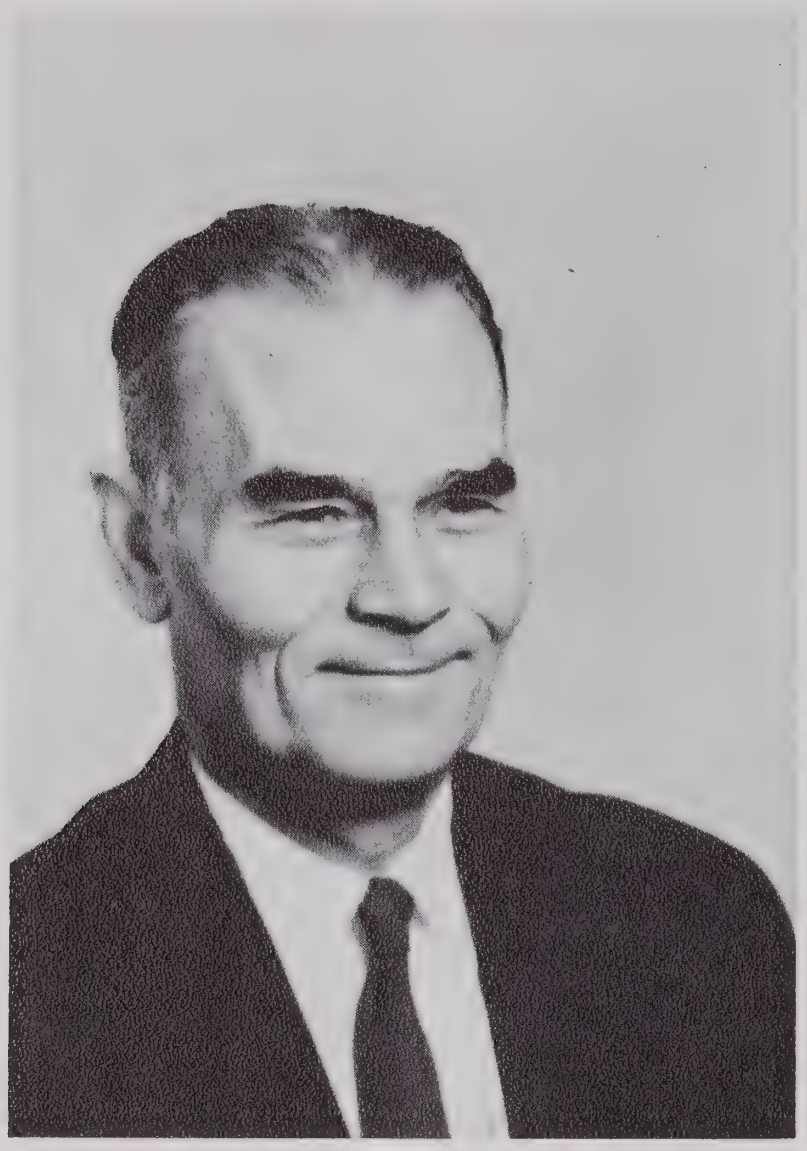

MR. T. H. SMITH
Principal

Mrs. Jacqueline Sykes
English & Spanish

Miss Mary Lou Becker
Commercial

Mrs. Gurney Peace
English & Dramatics

Mrs. Brown Cumby
English

Mrs. Laymon Sprye
English & Public Speaking

Miss Patti Ballard
Mathematics & Civics

Mrs. Gladys Gardner
Home Economics

Mrs. Charles Fulp
Mathematics

Mr. Romulus Skaggs
Biology & Physics

Mrs. Elizabeth J. Allred
Science

Mrs. Lawrence Frank
Home Economics & Civics

Mr. D. S. Underwood
Social Studies
Assistant Principal

Mr. J. W. Hines
English

Mr. J. W. Davis
Agriculture

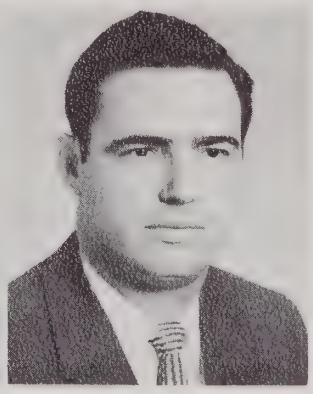

Mr. Joe Myers
Head Coach

Mrs. Harvey Farlow
Cafeteria Manager

Mrs. Lelia Payne
Music

Mr. Eugene Watkins
Band

Mr. John Blake
Store Manager

SCHOOL BOARD

LEFT TO RIGHT: Mr. T. H. Smith, Principal; Mr. Thomas Redding; Mr. T. R. English; Mr. Reid Mendenhall.

ALMA MATER

Come, let all our sons and daughters,
Sing O School, of thee;
Raise aloud in joyful chorus,
Songs of loyalty.
Lift your voices, let them tell,
Of love and faithfulness.
Working always, working ever,
For old T.H.S.

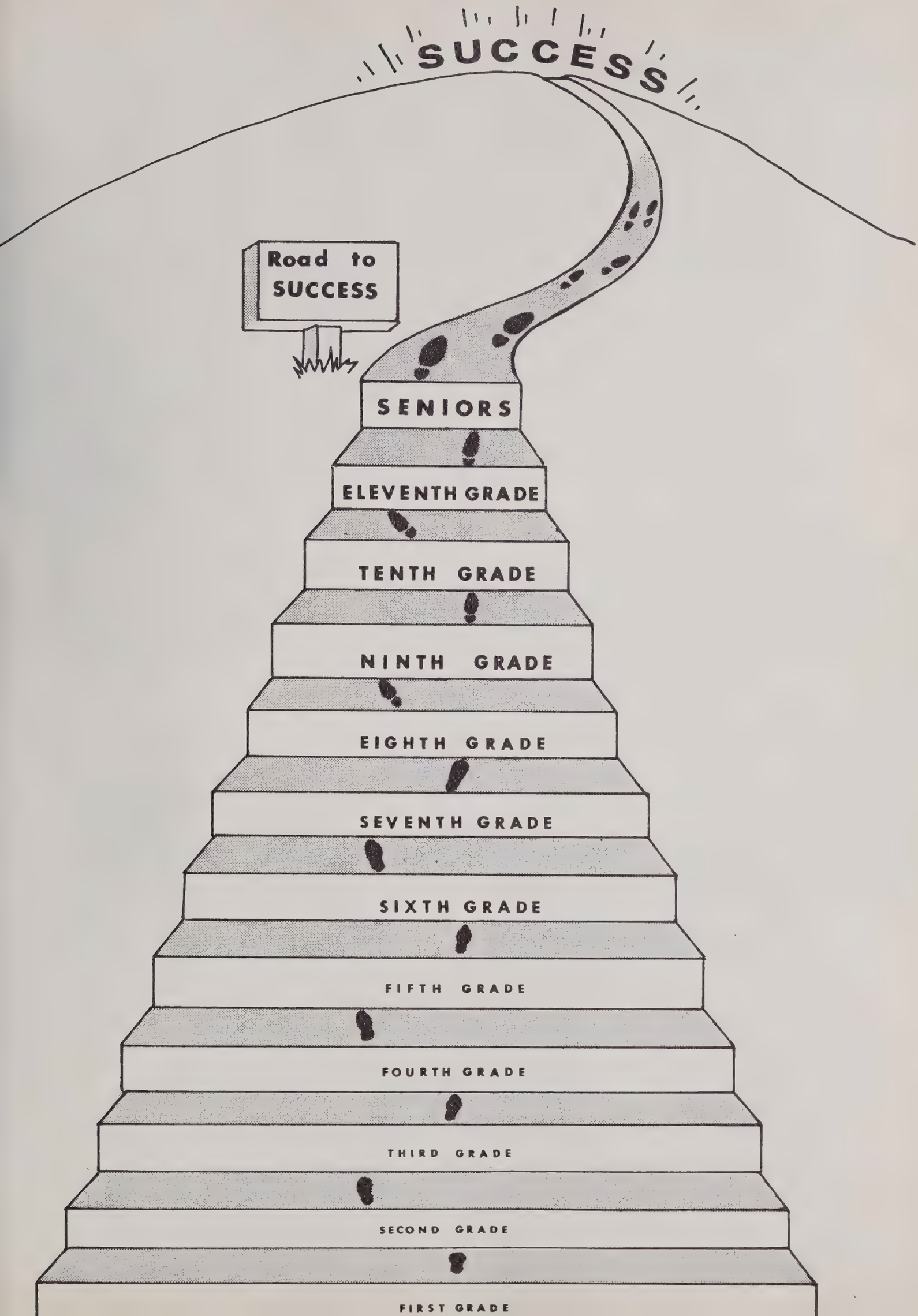
SUCCESS
Road to SUCCESS
SENIORS
ELEVENTH GRADE
TENTH GRADE
NINTH GRADE
EIGHTH GRADE
SEVENTH GRADE
SIXTH GRADE
FIFTH GRADE
FOURTH GRADE
THIRD GRADE
SECOND GRADE
FIRST GRADE

Mrs. Jacqueline Sykes

SENIOR ADVISORS
Mrs. Gurney Peace

Miss Mary Lou Becker

MASCOT
Deborah Hohn

CLASS MOTTO
"Put your hand
in the hand of God."

CLASS FLOWER
Variegated Red & White
Carnation

CLASS COLORS
Red and White

MASCOT
Ricky Deal

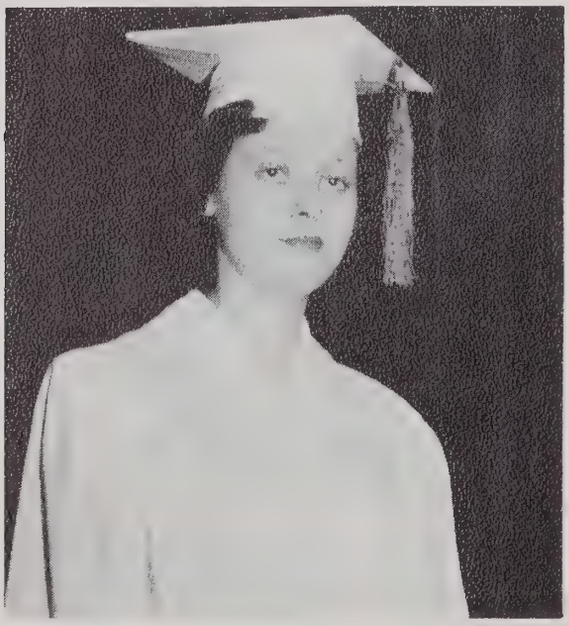

VALEDICTORIAN
Mildred Peele

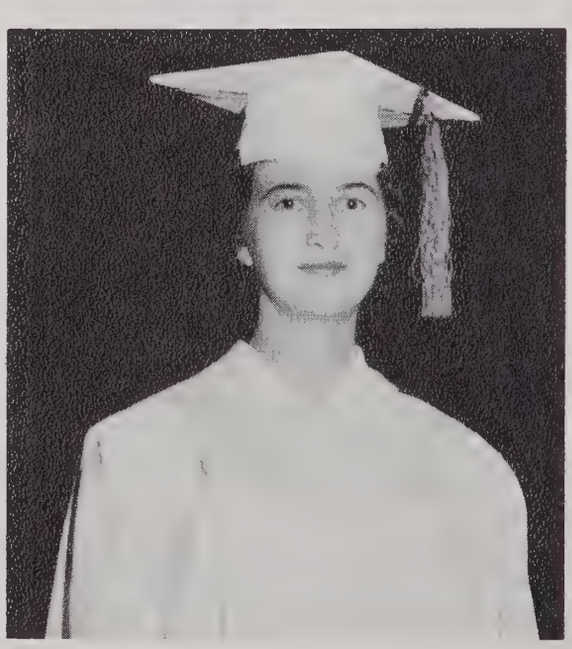

SALUTATORIAN
Lula Mae Edmonds

SENIOR CLASS OFFICERS

MRS. PEACE'S HOMEROOM

Devotional Chairman, Sara Snyder; Treasurer, Nancy Spencer; Secretary, Mildred Peele; Vice-President, Jim Davis; President, Bill Hedrick.

MISS BECKER'S HOMEROOM

Vice-President, Jay Hohn; Treasurer, Frances Cranford; President, Fairlee Monroe; Secretary, Nancy Davis; Devotional Chairman, Lula Mae Edmonds.

MRS. SYKES' HOMEROOM

President, Bo Andrews; Vice-President, Don Taylor; Secretary, Carol White; Treasurer, Lyndon Wall; Devotional Chairman, Mary Jane Payne.

The Last Step

GEORGIA ALBERTSON

SUE CAROLE ALLRED

GEORGIA ALBERTSON
Talkative... sparkling eyes ... plenty of pep.
4-H Club 1, 2, 3; F.H.A. 1, 2, 3; Class Secretary & Treasurer 2; Beauty Contest 2; Spanish Club 3, 4; Jr.-Sr. Banquet Committee 3; Public Speaking 3; Recitation, Declamation Contest 3; Pep Club 3, 4; Winner of 4-H Talent Contest 3; Glee Club 4; Dramatics Club 4; Program Chairman 4; Annual Staff.

SUE CAROLE ALLRED
Blushing blond... enthusiastic ... captivating smile.
Basketball 1; Glee Club 1, 2, 3, 4; Pep Club 3, 4; Spanish Club 3, 4; Debating Club 3, 4; F.H.A. 1, 2, 3, 4; Annual Staff 4; 4-H 1, 2, 3; Beauty Contest 1, 2, 3; Homecoming Attendant 1; Recitation Contest 2; Public Speaking 2; Superlative.

BUREN ANDREWS
"Bo"... winning personality ... neat... sociable.
Football 2, 3, 4; Basketball 2, 4; Baseball 2, 4; Class President 4; Glee Club 2, 3; Monogram Club 2, 3, 4; 4-H 1, 2, 3, 4; School Store 2; Pep Club 3, 4; Spanish Club 3, 4; Annual Staff; Superlative.

DARRELL ARNEY
Knight of the gridiron... ready wit... thoroughly likable... "Hey."
Football 2, 3, 4; Co-Captain 4; All Conference 4; Baseball 2, 3, 4; Monogram Club 2, 3, 4; Boy's Home Ec. 4; F.T.A. Club 4; Annual Staff 4; Popularity Contest 3; Homecoming Escort 3; Jr.-Sr. Banquet Committee 3; Superlative; (Jamestown) Baseball 1; Monogram Club 1; Band 1; Class Treasurer 1.

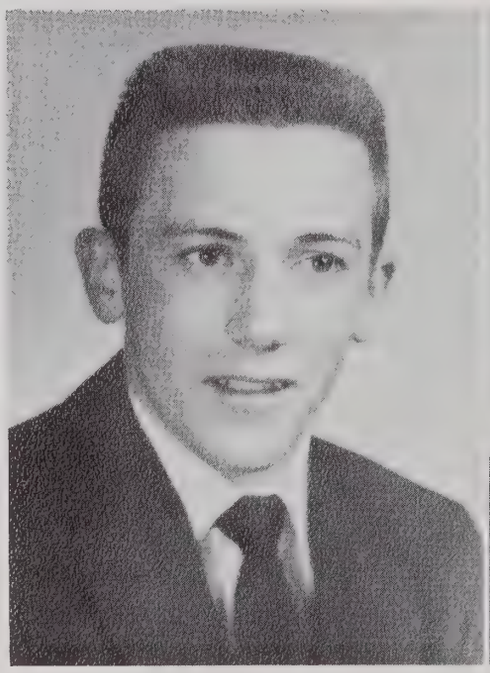

BUREN ANDREWS

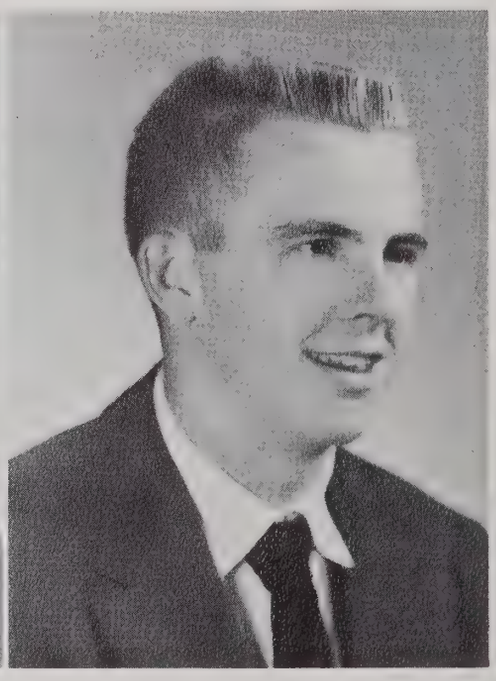

DARRELL ARNEY

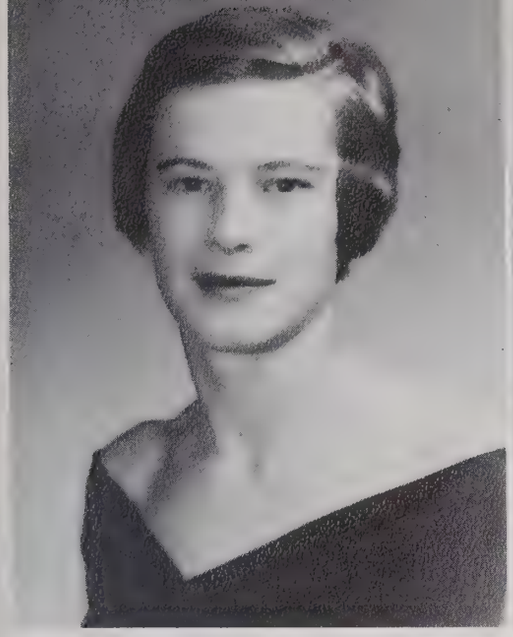

JUDY AUMAN
Short n' blond...folksy... knows her own mind.
F.H.A. 2,3,4; 4-H Club 1,2; Jr.-Sr. Banquet Committee 3; Freshman-Sophomore Prom Committee 1; Home Ec. 1,2, 3; Fall Festival Committee 1.

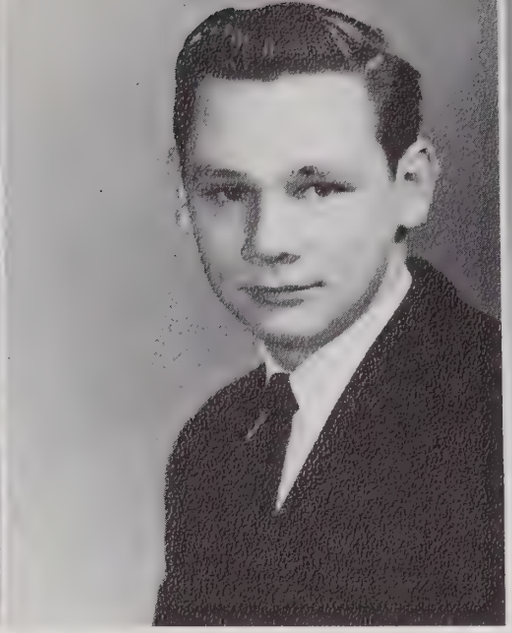

MORRIS AUMAN
Unhurried...free from care... "Mickie Mantle."
Boy's Home Ec. 4; 4-H Club 1, 2; Annual Staff 4; F.F.A. 1.

BRONNA FAY BURGE
Outspoken...Basketball demon ...lively and impulsive.
F.H.A. 2,3; Basketball 1,2,3, 4; Honorable Mention All Tournament 3; Annual Staff 4; Fall Festival Committee 3.

KENNETH BOYLES
Ebony hair...Quiet humor... nice looking.
Basketball 1,2,3,4; Co-Captain 4; Baseball 1; 4-H Club 1,2,3,4; Homecoming Escort 1.

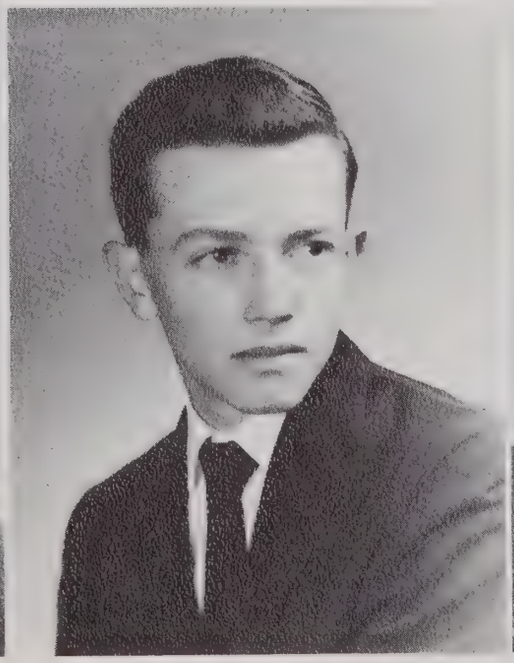

DONALD BROWER
Harmonious...placid...solemn.
F.F.A. 1,2,4; Boy's Home Ec. 4; 4-H Club 1,2; Annual Staff 4.

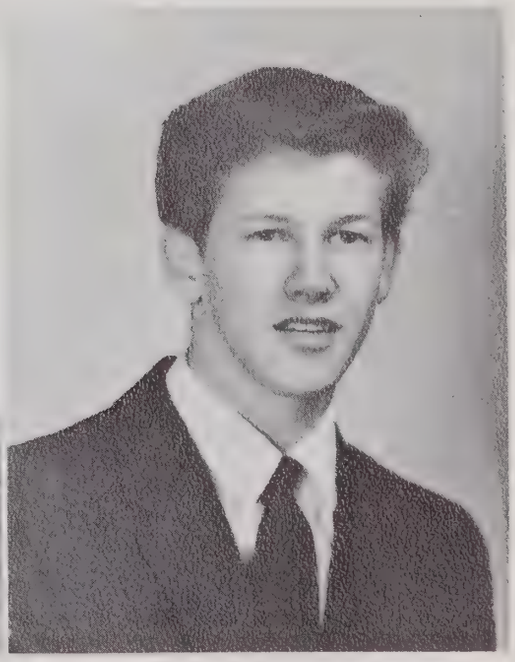

BILL CANNON
Never a dull moment...excessive vitality..."Cool kid." (High Point) French Club 3; (Trinity) 4-H Club 1,2; Annual Staff 4; Boy's Home Ec. 4.

FRANCES CRANFORD
Sweet n' soft spoken... friendly... bubbling over.
Cheerleader 3, 4; Chief 4; Class Officer 3, 4; Glee Club 2, 3, 4; Spanish Club 3; Officer 3; F.H.A. 1, 2, 3, 4; Pep Club 3, 4; Monogram Club 4; Beta Club 3; Bulldog Tales Staff 3; Freshman-Sophomore Prom Comm. 2; Beauty Contest 1, 2, 3; Annual Staff 4; Jr.-Sr. Banquet Comm. 3; Jr. Play 3; Homecoming Attendant 2; 4-H Club 1.

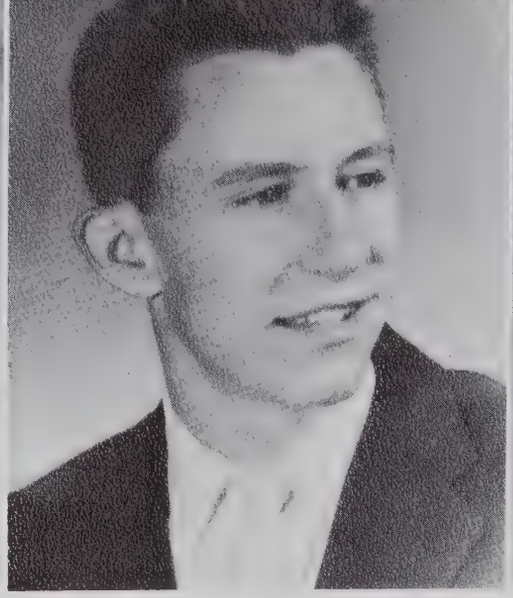

HENRY DARR
Witty n' mischievous... enjoyable company... "Oh, me!"
(High Point) Bulletin Board Comm. 1; Monitor Art Club 1; (Trinity) Basketball 2; Glee Club 2, 3; Declamation Contest 2; Jr. Play 3; Jr.-Sr. Banquet Comm. 3; Spanish Club 3, 4; 4-H Club 2, 3; Public Speaking 2; Homecoming Escort 3; Monogram Club 4; Football 4; Popularity Contest 3; Annual Staff 4; Superlative.

JIM DAVIS
Born leader... athletic... likes a good time. Football 2,3,4; Basketball 1,2,3,4; Honorable Mention All Tournament 3; Baseball 1,2,3,4; Class Pres. 2, 3; V.P. 1,4; Glee Club 3; Monogram Club 2,3,4; Beta Club 3,4; County V.P. 4; All Conference Football Team 4; School Store 1,2, 3; Spanish Club 3,4; Pep Club 3, 4; Student Council 3; V.P. of Student Body 3; Annual Staff 4; 4-H 1,2,3,4; Bulldog Tales Staff 3; Business Mgr. 4; Jr.-Sr. Banquet Comm. 3; Prom Comm. 1, 2; Homecoming Escort 1, 2,3; F.F.A. 2; Crop Judging Team 2; Purple Ribbon Winner 3; Superlative.

NANCY DAVIS
Queen of laughs... typing whiz ... straight forward. Class Secretary 1; Vice-President 2; Secretary 4; F.H.A. 1, 2, 3, 4; Monogram Club 2, 3, 4; Freshman-Sophomore Prom Committee 1, 2; Jr.-Sr. Banquet Committee 3; Dramatics Club 4; Vice-President 4; Annual Staff; Junior Play 3; Cheerleader 1, 2, 3, 4; Superlative.

BARBARA DEATON
"Deaton"... star forward... perservering... individualistic.
F.H.A. 2, 3; 4-H 1; Spanish Club 3; Pep Club 3, 4; Beauty Contest 2; Annual Staff 4; Basketball 1, 2, 3, 4; Honorable Mention All Tournament 3; Monogram Club 1, 2, 3, 4; Superlative.

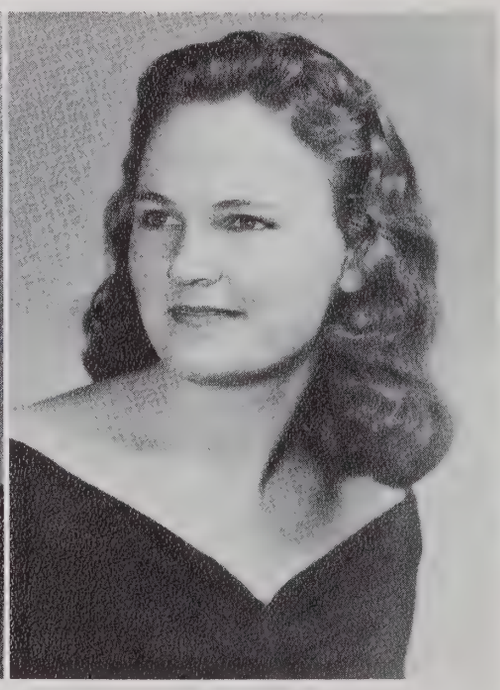

JOSEPHINE DOTSON
Quiet... unpretentious... genial.
4-H Club 1; Annual Staff; Public Speaking 4; Mother-Daughter Banquet Comm 3; Beauty Contest 2, 3.

JANESE EASTER
Fun loving... ambitious... frank.
Basketball 1, 2, 3, 4; Glee Club 2, 3, 4; F.H.A. 1, 2, 3, 4; Reporter 4; F.T.A. 2, 3, 4; Spanish Club 3, 4; Pep Club 3, 4; Monogram Club 4; Freshman-Sophomore Prom Comm. 1, 2; Annual Staff 4; Jr.-Sr. Banquet Comm. 3; Sec. F.T.A. 4; Homecoming Attendant 3; 4-H 1; Beauty Contest 1, 2, 3; Library Club 3; Popularity Contest 2.

LULA MAE EDMONDS
Studious... diligent... dependable.
Class V.P. 2; Devotional Ch. 1, 4; Beta Club 2, 3, 4; F.H.A. 1, 2, 3, 4; Spanish Club 3, 4; Library Asst. 4; Glee Club 4; Freshman-Sophomore Prom Comm. 1, 2; Jr.-Sr. Banquet Comm. 3; Public Speaking 4; Junior Marshal 3; Bulldog Tales Staff 2, 3, 4; Annual Staff 4; Pep Club 4; Student Council 4; World Peace Speaking Contest 4; Superlative.

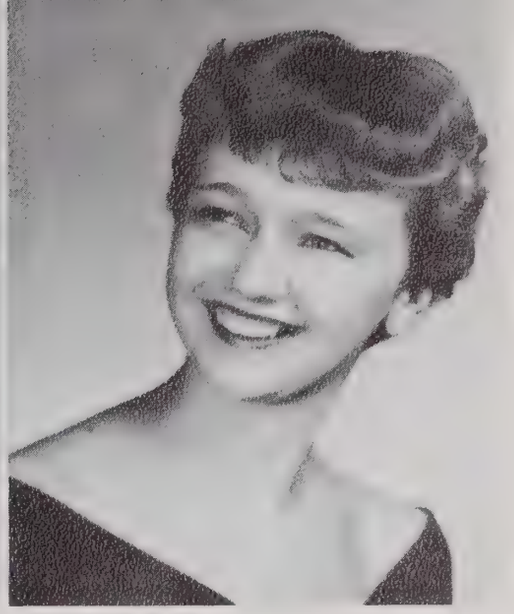

BETTY LOU FRAZIER
Dainty Dynamite... eyes that talk... neatly attired.
Cheerleader 1, 2; Monogram Club 2, 3, 4; Glee Club 2, 3, 4; F.H.A. 1, 2, 3, 4; Beauty Contest 1, 2, 3; Runner-up to Miss Trinity 1, 3; Prom Comm. 1, 2; Jr.-Sr. Banquet Comm. 3; Spanish Club 3; Pep Club 3; Annual Staff 4; Fall Festival Program 3, 4; First Aid 2, 3; Homecoming Attendant 1, 3; Superlative.

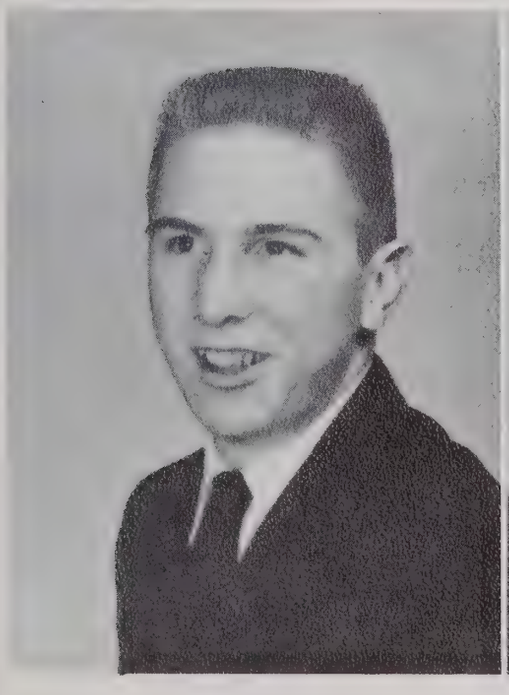

LYNWOOD ENGLISH
Wholesome wit... matter of fact manner... "Milwaukee Fan."
F.F.A. 1, 2, 3; Parliamentary Procedure Contest 2, 3; Feed Judging Contest 3; 4-H 1, 2; Spanish Club 3, 4; President 4; Substitute Bus Driver 3, 4; Annual Staff.

GILBERT GRAY
Unprejudiced. .likes the girls ...thoughtful.
Spanish Club 3; Public Speaking 3, 4; Declamation Contest 3, 4; Annual Staff; Basketball 1, 2; 4-H 1; Student Council 2.

DONLE GREEN
Joyous... quiet charm... accommodating.
4-H 1, 2; Glee Club 2, 3, 4; Beauty Contest 2, 3; F.H.A. 1; Annual Staff 4; Jr.-Sr. Banquet Comm. 3; Mother-Daughter Banquet 3; Talent Show 3.

HELEN GRUBB
Majoring in marriage...modest ...domestic.
Class Pres. 1; F.H.A.1,2,3; 4-H 1,2,3,4; Dramatics Club 4; Prom Comm.2.

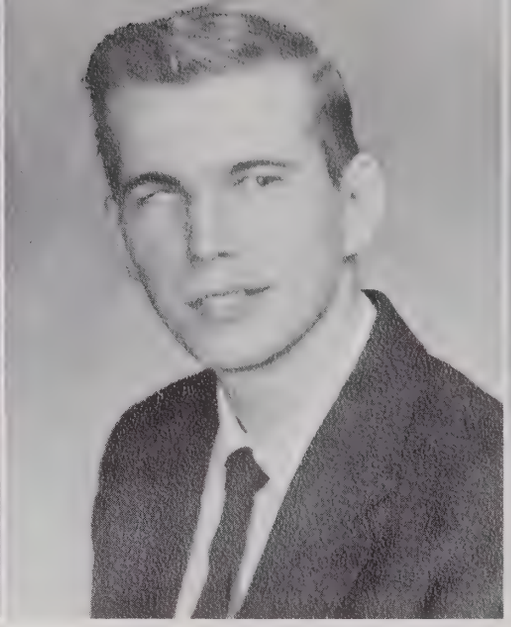

BILL HEDRICK
Happy-go-lucky...everybody's friend...neighborly. Football 1, 2,3; Bus Driver 1,2,3,4; Class Pres. 1,4; Treas. 3; Monogram Club 1,2,3,4; Dramatics Club 4; Annual Staff 4; Boy's Home Ec. 4; Glee Club 1,2,3; F.F.A. 1; Student Council 1; Fresh.-Soph. Prom Comm. 1,2; Master of Ceremonies 2; Jr.-Sr. Banquet Comm. 3; Master of Ceremonies 3; Jr. Play 3; Popularity Contest 3; 4-H 1,2; Song Leader 1; School Store 4; Homecoming Escort 1,2, 3; Superlative.

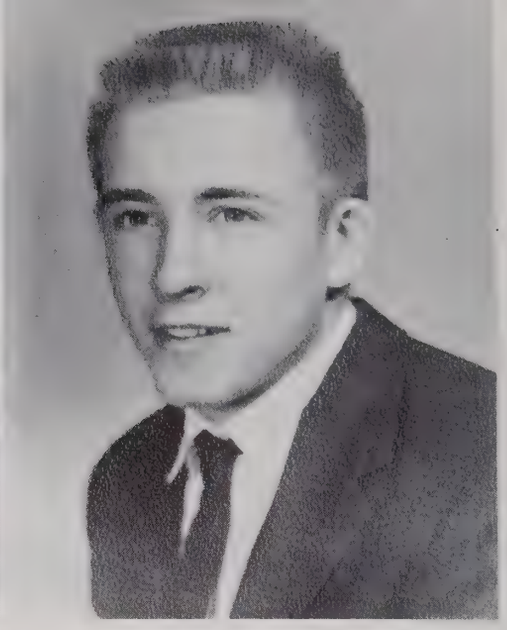

JAY HOHN
Sports enthusiast...outdoors man...likable.
Spanish Club 3,4; F.F.A. 1,2, 3,4; Monogram Club 1,2,3,4; Football 1,2,3; Baseball 2,4; Prom Comm. 2; Jr.-Sr. Banquet Comm. 3; Annual Staff 4; Bus Driver 3,4; Dairy Judging 1,2,3,4; Public Speaking 3; Class V.P. 4; Homecoming Escort 2,3; Pep Club 3,4; Popularity Contest 2.

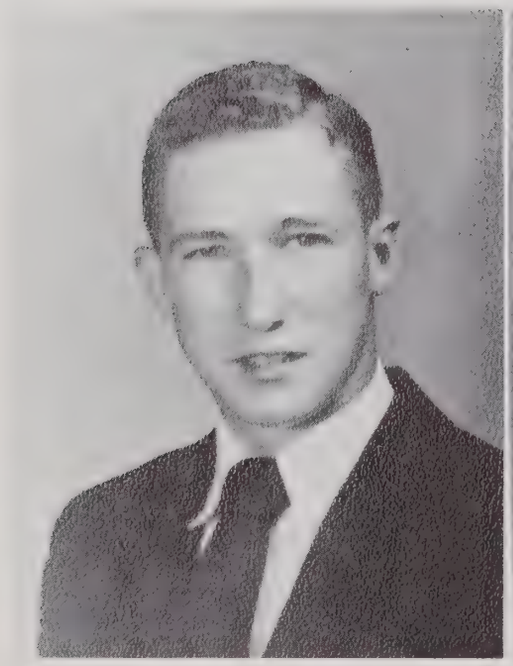

TOMMY HILL
"Do More"...mild tempered ...steady...congenial.
F.F.A. 1,2,3,4; Annual Staff 4; 4-H 1.

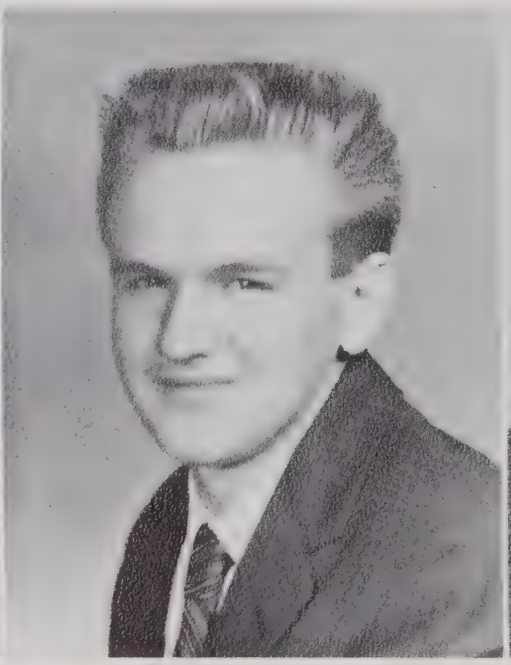

KERMIT HANCOCK
Man of few words...calm n' leisurely...slightly restrained.
F.F.A. 1,2; Boys' Home Ec. 4; Annual Staff 4; Bus Driver 3,4; Superlative.

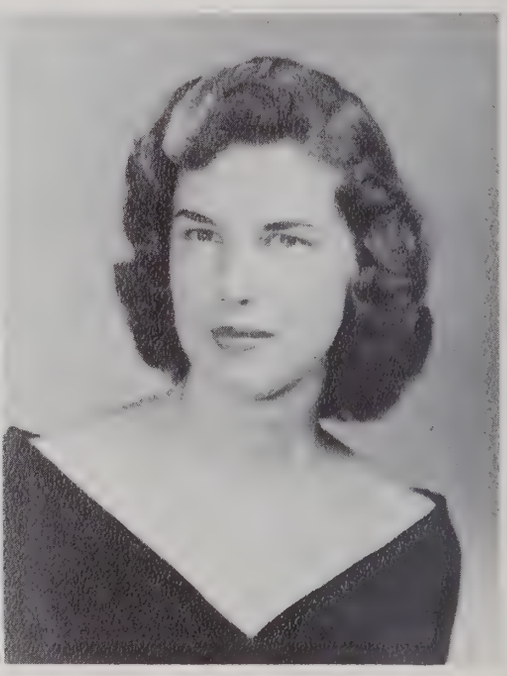

JANICE HOLDER
Warm hearted...quiet and unobtrusive...conservative.
F.H.A. 1,2,3; Pep Club 3,4; Freshman-Sophomore Prom Comm. 2; Annual Staff 4.

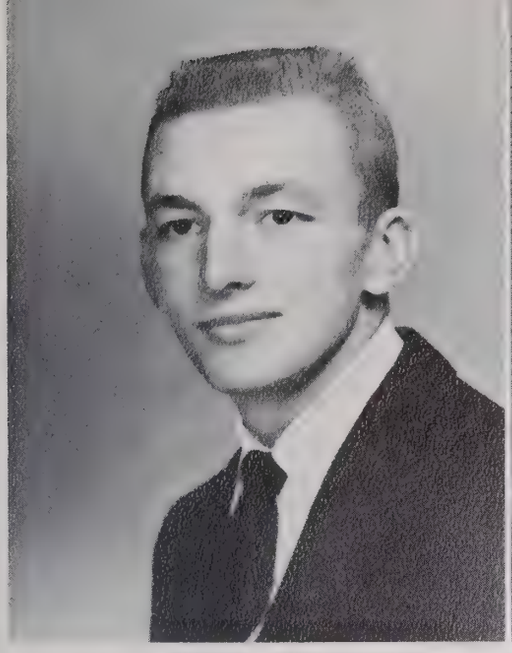

GENE HIATT
That well groomed look... ivy league type... consistent in effort. Spanish Club 3; F.F.A. 1, 2, 3, 4; Monogram Club 1,2,3, 4; F.F.A. Pres. 4; Beta Club 4; Student Council 1, 3; Treas. 1; Football 2,3,4; Baseball 2, 4; Prom Comm. 2; Jr.-Sr. Banquet Comm. 3; Annual Staff 4; Bus Driver 3, 4; Land Judging Team 2, 3, 4; Beef Judging 2, 3, 4; Public Speaking F.F.A. 1; Jr. Play 3; Dramatics Club 4; Parliamentary Procedure Contest 3,4; Homecoming Escort 1,2,3; Superlative.

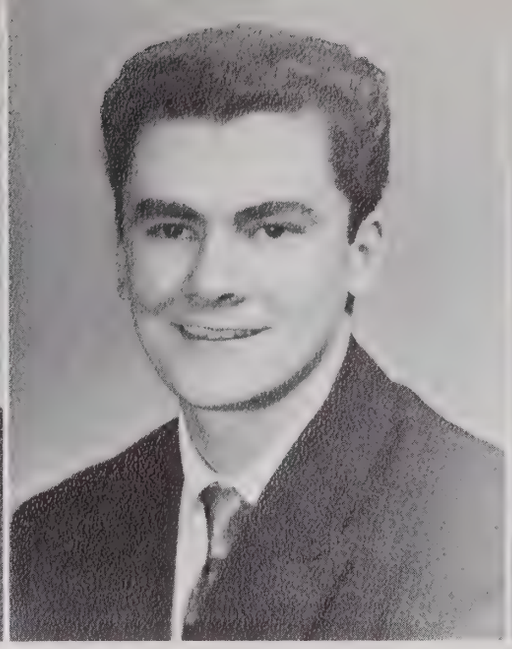

DALE HOOVER
"Mr. President"... co-operative... clean cut... "Ah!" (Allen Jay) Band 1; (High Point) Band 2; Industrial Arts 2; (Trinity) Spanish Club 3, 4; Glee Club 3; Class Pres. 3; Student Council Pres. 4; Bus Driver 4; Dramatics 4; School Store 4; Superlative.

BETTY LEE JARRETT
Efficiency and dependability plus... easy on the eyes... sedate... artistic. 4-H 1,2,3; F.H.A. 1, 2, 3, 4; Spanish Club 3,4; Prog. Chm. 4; Beta Club 2, 3,4; Dramatics Club 4; Glee Club 1,2,3,4; Prom Comm. 1, 2; Jr.-Sr. Banquet Comm. 3; Paper Staff 2,3,4; Annual Staff 4; Co-Editor 4; Beauty Contest 1,2; Miss Trinity 2; Jr. Play 3; Basketball 1; Pep Club 3, 4; Bulletin Board Comm. 4; Collector 4; Superlative.

BETTY JESTER
Few words but with meaning ... friendly to all... serene. 4-H 1, 2, 3; F.H.A. 1, 2; Public Speaking 4; Annual Staff 4; Glee Club 4; Music 1; Pep Club 3.

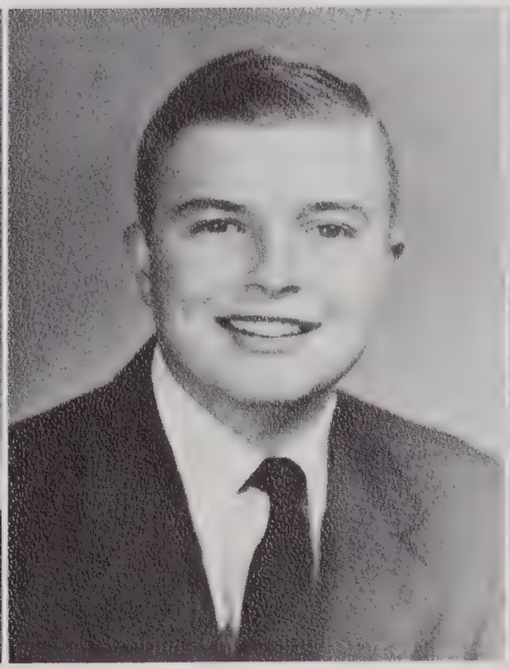

TOMMY JONES
Interested in girls... enjoys life ... indespensible.
Football 1, 2, 3; F.F.A. 1, 2, 3, 4; Bus Driver 3, 4; 4-H 1, 2; Dramatics Club 4; Monogram Club 1, 2, 3, 4; Annual Staff 4; Jr.-Sr. Banquet Comm. 3; Superlative.

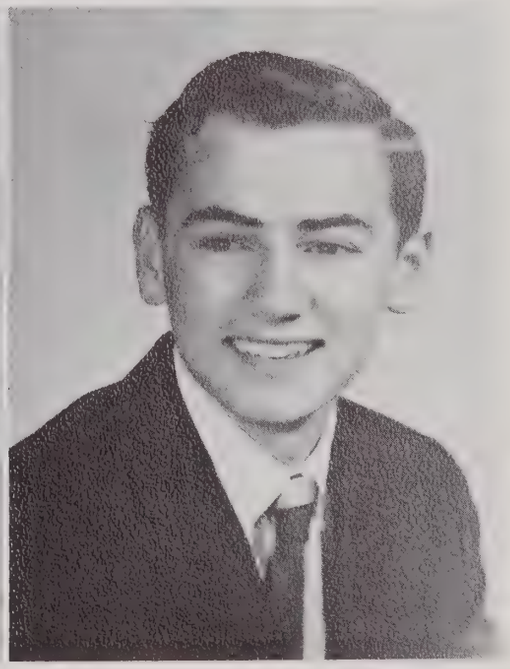

BENNY KEEN
Dependable... subtle... down-to-earth.
Spanish Club 3, 4; Beta Club 3, 4; Bulldog Tales Staff 3, 4; Jr. Marshal 3; Annual Staff 4; F.F.A. 1.

MILDRED KILLIAN
Spirited red-head... winsome manner... song bird.
(Bessemer) F.T.A. 3; Jr.-Sr. Banquet Comm. 3; (Trinity) F.H.A. 2, 3, 4; Glee Club 2, 3, 4; Devotional Ch. 2; Freshman-Sophomore Prom Comm. 2; Annual Staff; Superlative.

VERA KINDLEY
Small but not unimportant... pleasing disposition... courteous.
Freshman-Sophomore Prom Comm. 1; 4-H Club 1, 2; Glee Club 2; F.H.A. 2, 3, 4; Jr.-Sr. Banquet Comm. 3; Asst. Bus Driver 3, Bus Driver 4; Pep Club 3, 4; Annual Staff.

BRENDA LOFLIN
Composed... capable... self-contained.
F.H.A. 1, 2; 4-H Club 1, 2; Annual Staff 4; Jr.-Sr. Banquet Comm. 3, 4; Public Speaking 4; Mother-Daughter Banquet 3.

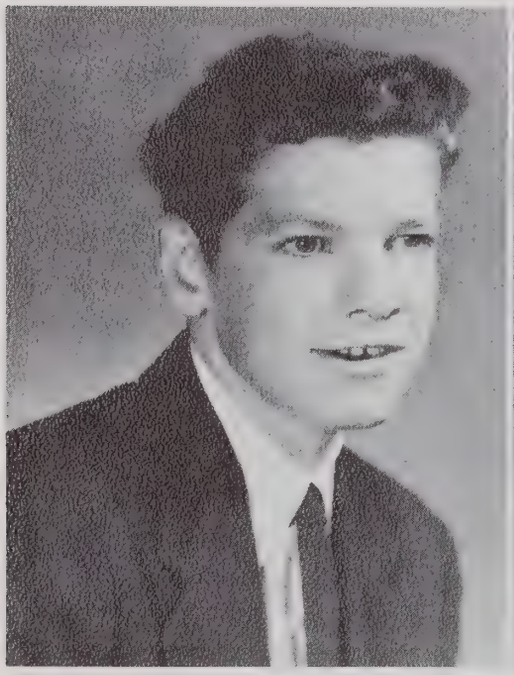

JERRY MABE
Mischievous... fun to be around ... swell lad.
Boy's Home Ec. 3; Annual Staff 4; Baseball Mgr. 1; Basketball Mgr. 2; Basketball 3; Monogram Club 2, 3, 4; Popularity Contest 1; Football Statistics 4; 4-H Club 1, 2.

BARBARA MASON
Brimful of fun... adaptable... a true friend.
F.H.A. 1, 2, 3, 4; Spanish Club 3, 4; Popularity Contest 4; Freshman-Sophomore Prom Comm. 1, 2; Jr.-Sr. Banquet Comm. 3; Glee Club 4; Pep Club 3, 4; Annual Staff 4; 4-H Club 2, 3; Devotional Ch. 3; Basketball 1; Mother-Daughter Banquet 3.

FAIRLEE MONROE
Cute & Friendly... favorite of all... bouyant.
Pres. Senior Class; F.H.A. 1, 2, 3, 4; Glee Club 2, 3, 4; Annual Staff 4; Spanish Club 4; Jr. Play; Class Secretary 2; Jr.-Sr. Banquet Comm. 3; 4-H Club 1, 2; Superlative.

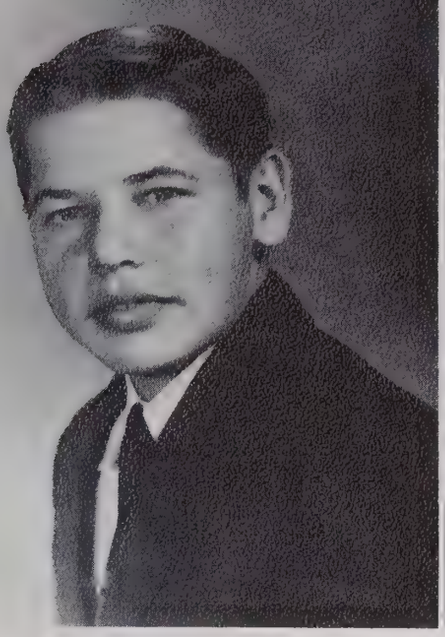

WAYNE MONROE
Quiet volcano. . . wholesome . . . neutral.
Football 2, 3, 4; Dramatics Club 4; Annual Staff 4; Class Sec. & Treas. 3; F.F.A. 2, 3, 4; V.P. 4; Boys' Home Ec. 4; Monogram Club 2, 3, 4; Jr.-Sr. Banquet Comm. 3; 4-H 1; Superlative.

JERUSHA NEAL
Dignified. . . mannerly. . . voiced opinions.
(Walnut Cove) Glee Club 1; 4-H 1, 3; F.H.A. 1, 3; Jr. Play 3; Pep Club 1, 3; (Trinity) Glee Club 4; F.H.A. 4; Pep Club 4; Annual Staff 4.

JACKIE NICHOLS
Ready for fun. . . chatterbox. . . History lover. . . jovial.
F.H.A. 1, 2, 3, 4; Glee Club 2, 3, 4; Spanish Club 3, 4; F.T.A. 3, 4; Pep Club 3, 4; Debating Team 2; Dramatics Club 4; Class Reporter 1; Annual Staff 4; 4-H 1, 2, 3, 4; Beauty Contest 2, 3; Fresh.-Soph. Prom Comm. 1, 2; Jr.-Sr. Banquet Comm. 3; Recitation Contest 1; Public Speaking 2; Class Devotional Ch. 2; First Aid 2.

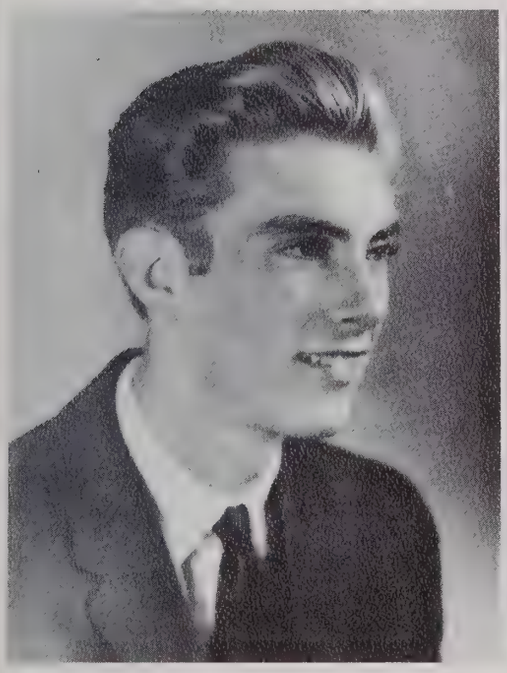

BILLY OAKLEY
Agreeable. . . admired by girls . . . musical.
Football 2; Basketball 1, 2, 4; Glee Club 2, 3, 4; Monogram Club 2, 3, 4; Annual Staff 4; Homecoming Escort 2, 3; Band 1, 2, 3; Boys' Home Ec. 4; 4-H 1, 2, 3; Pep Club 3, 4; Prom Comm. 1, 2; Jr.-Sr. Banquet Comm. 3; Superlative.

JUDY ORR
Sparkling wit. . . infectious laugh. . . willing to help.
Basketball 1, 2; Spanish Club 3, 4; F.H.A. 1, 2, 3, 4; F.T.A. 4; Treas. 4; Glee Club 2, 3, 4; Senior Editor; Dramatics Club 4; Jr. Play 3; D.A.R. Good Citizen 4; Beauty Contest 1, 2, 3; Prom Comm. 2; Jr.-Sr. Banquet Comm. 3; 4-H 1, 2; Pep Club 3, 4.

BECKY PARRIS
Attractive charm. . . velvet voice . . . lustrous hair.
4-H 1, 2, 3; F.H.A. 1, 2, 3, 4; Glee Club 2, 3, 4; Homecoming Attendant 2; Beauty Contest 2, 3; Mistress of Ceremonies Mother-Daughter Banquet 3; Jr. Play Prompter 3; Fashion Show 3; Freshman-Sophomore Prom Comm. 2; Public Speaking 4; "Miss Piedmont" 4; Superlative; Band 4; Annual Staff 4.

MARY JANE PAYNE
Unruffled... co-operative and reliable... affable.
Beta Club 2, 3, 4; Historian 3; F. T. A. 1, 2, 3, 4; Treas. 2; Pres. 4; F. H. A. 1, 2, 3, 4; Songleader 4; Glee Club 1, 2, 3, 4; Bulldog Tales Staff 2, 3; Associate Ed. 4; Spanish Club 3, 4; Prom Comm. 1, 2; Annual Staff 4; Co-Editor 4; Marshal 3; Jr.-Sr. Banquet Comm. 3; Pep Club 3, 4; Class Devotional Ch. 4; Jr. Play 3; Beauty Contest 1, 2, 3; Collector 4; Writer for Enterprise 4; Superlative.

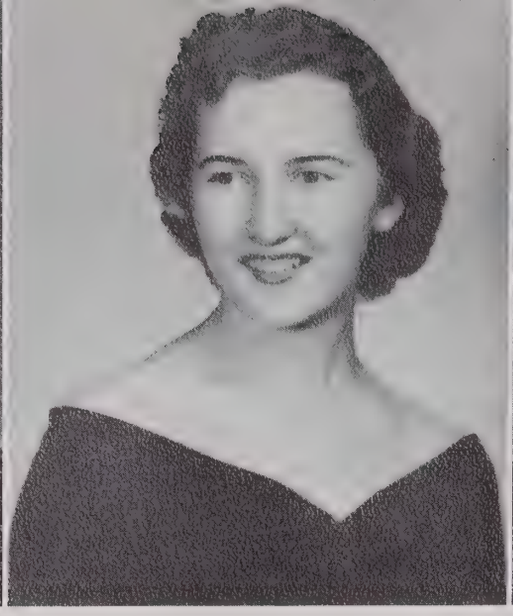

MILDRED PEELE
Admirable qualities... quiet and unassuming... possesses equanimity.
Class Pres. 1, 2; Sec. 4; Beta Club 2, 3, 4; Sec. 3; Historian 4; Sec. of County Beta Club 4; F. H. A. 1, 2, 3, 4; Glee Club 4; Student Council 2, 4; Sec. 2; Delegate to NCCDSCC 2; Spanish Club 3, 4; Library Asst. 4; Jr. Marshal 3; Bulldog Tales Staff 2, 3, 4; Annual Staff 4; Freshman-Sophomore Prom Comm. 1; Superlative.

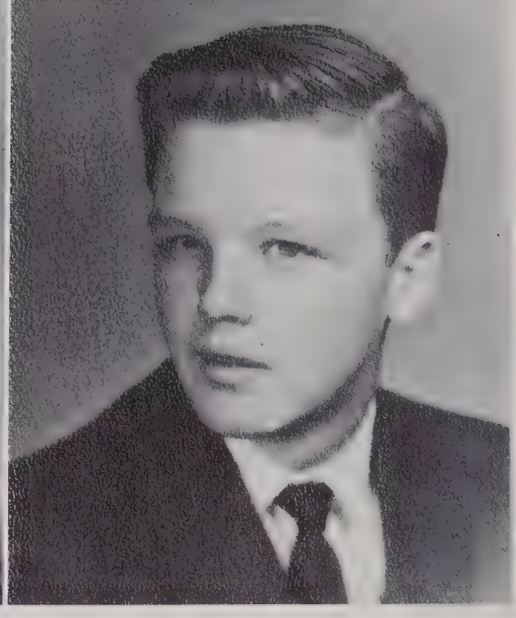

LOWELL POOLE
Fast talker... pleasingly unpredictable... understanding.
F. F. A. 1, 2, 3, 4; Bus Driver 3, 4; 4-H Club 1, 2, 3; Jr.-Sr. Banquet Comm. 3; Public Speaking 3; Baseball 1, 2; Annual Staff 4; Monogram Club 1, 2, 3, 4; Boys' Home Ec. 3.

VEDA RANSOM
Gentle reserve... emotional ... resolute.
Spanish Club 3; 4-H Club 1, 2, 3; F. H. A. 1, 2, 3, 4; Basketball 1; Dramatics Club 4; Annual Staff 4; Public Speaking 3; Prom Comm. 1.

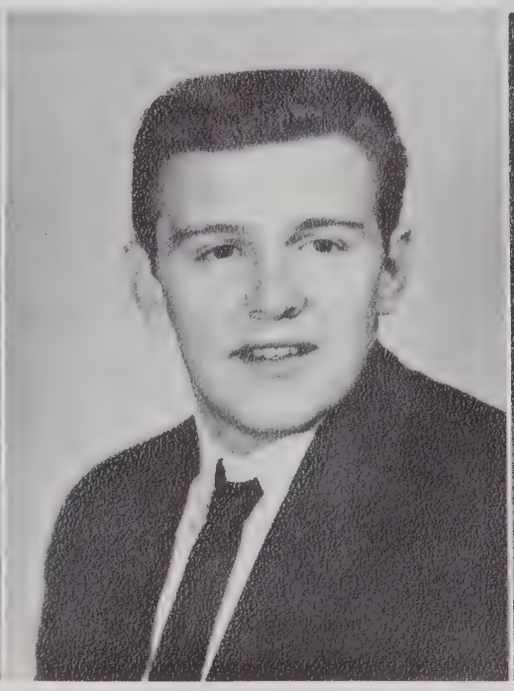

JIMMY ROYALS
Good natured... active... pleasing personality.
Class Treas. 2; Basketball 1, 3; Football 1, 2, 4; Monogram Club 2, 3, 4; Boy's Home Ec. 4; Annual Staff; Bus Driver 4; 4-H Club 1, 2; Public Speaking 4; Superlative.

GERALDINE SMALL
Those red curls... friendly but firm... out and out.
F. H. A. 1, 2, 3, 4; 4-H Club 1, 2, 3; Annual Staff; Public Speaking 4.

FRASER SMITH
That natural wave... basketball whiz... talented... "Oh, that smile." Class V.P. 3; Reporter 2; Spanish Club 3, 4; Sec. 4; Monogram Club 3, 4; Basketball 1, 2, 3, 4; Honorable Mentiona All Tournament 3; Capt. 4; F.T.A. 4; V.P. 4; Beta Club 2, 3, 4; Bulldog Tales Staff 2; Assoc. Ed. 3; Ed.-in-Chief 4; Homecoming. Att. 3; Popularity Contest 3; Beauty Contest 1, 2, 3, 4; 4-H 1, 2; Glee Club 1, 2, 3, 4; Pianist 2, 3, 4; Jr. Marshal 3; Prom Comm. 1, 2; Jr.-Sr. Banquet Comm. 3; Pep Club 3, 4; F.H.A. 1, 2, 3, 4; Sec. 3; Parliamentarian 4; Sr. Ed.; Superlative.

SARA SNYDER
Popular... amiable... magnetic personality.
F.H.A. 1, 2, 4; Glee Club 2, 3, 4; 4-H 1, 2, 3; Pep Club 3, 4; Class Officer 1, 4; Prom Comm. 1, 2; Jr.-Sr. Banquet Comm. 3; Student Council 1; Dairy Princess Candidate 3; Annual Staff 4; Fall Festival Candidate 1, 4; Queen 4; Dramatics Club 4; Treas. 4; Superlative.

FREDA SPAINHOUR
Attractive... demure... poised. 4-H 1, 2, 3; F.H.A. 1, 2, 3, 4; Valentine Dance Comm. 3; Annual Staff 4; Basketball 3; Fashion Show 3; Mother-Daughter Banquet Comm. 3; Public Speaking 4.

NANCY SPENCER
Unselfish... eager to please... even tempered.
F.H.A. 1, 2, 3, 4; Glee Club 2; Beauty Contest 2, 3; Jr. Play Comm. 3; Beta Club 3, 4; Bulldog Tales Staff 3, 4; Pep Club 3, 4; Spanish Club 3, 4; Class Treas. 4; Annual Staff 4; F.T.A. Club 4.

PATSY SUGGS
Brisk... pleasant... obliging.
F.H.A. 1, 2, 3; Beauty Contest 2; Freshman-Sophomore Prom Comm. 2; Pep Club 3, 4; Annual Staff; Mother-Daughter Banquet 3.

CAROLYN SUMNER
High ideals... possesses determination... hard worker. F.H.A. 1, 2, 3, 4; Officer 3, 4; Glee Club 2, 3, 4; Beta Club 4; Student Council 3; Substitute Bus Driver 3; Bus Driver 4; Class Officer 1, 2; Homecoming Attendant 2, 3; Class Reporter 4; 4-H 1, 2; Public Speaking 4; Popularity Contest 4; Annual Staff 4; Bulldog Tales Staff 4; Superlative.

CORA LEA SUMNER
Considerate...rather quiet... gentle manner.
4-H 1,2; Assistant Librarian 1; Annual Staff 4; Public Speaking 4; Mother-Daughter Banquet Comm. 3; Superlative.

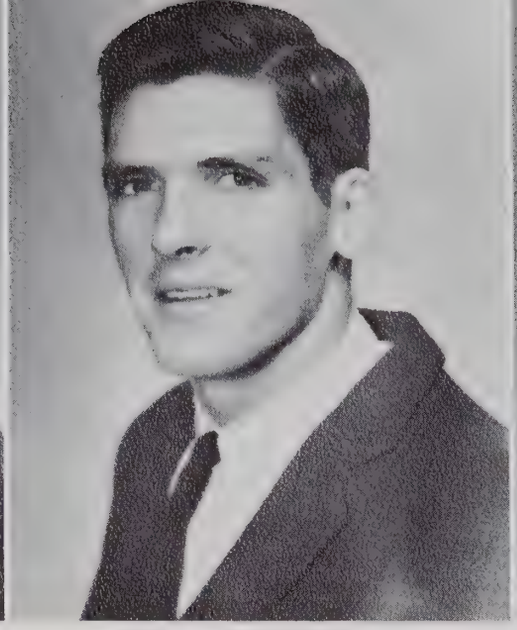

DONALD TAYLOR
"Bones"...tall and stately... athletically inclined...nice to be around.
Football 1,2,3,4; Co-Captain 4; Basketball 1,2,3,4; Co-Captain 4; Boys' Home Ec. 4; Bus Driver 4; Monogram Club 1,2, 3,4; Annual Staff 4; Public Speaking 3; Class V.P. 4; Superlative.

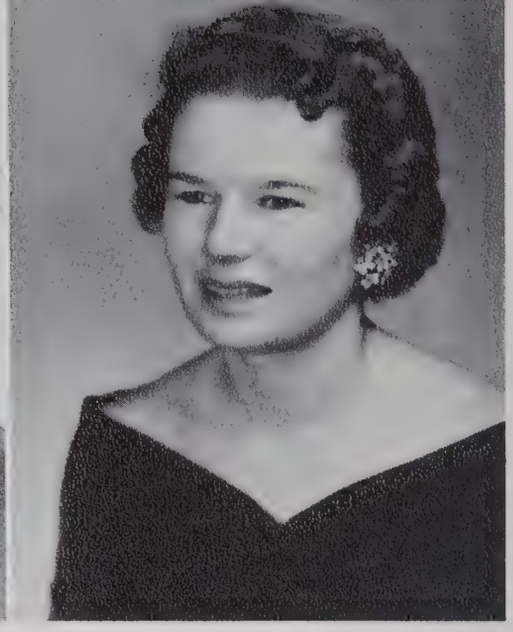

RAMONA TAYLOR
Lively and spirited...repartee galore...expressive.
F.H.A. 1,2,3,4; Historian 3, 4; Freshman-Sophomore Prom Comm. 1,2; Jr.-Sr. Banquet Comm. 3; Pep Club 3,4; 4-H 1,2,3; Dramatics Club 4; Sec. 4; Spanish Club 3,4; Mother-Daughter Banquet 3; Annual Staff.

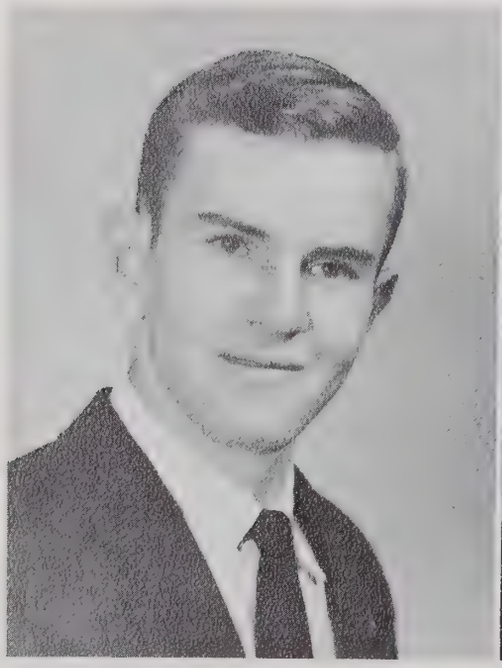

BILLY TUCKER
Dry wit...carefree..."Now, Mr. Underwood..."
Baseball 1,2,3,4; Bus Driver 1,2,3,4; 4-H 1,2; F.F.A. 1, 2, Public Speaking 4; Annual Staff 4; Boys' Home Ec. 4.

CAROLYN VON CANNON
Petite n' dainty...loyal...apt.
F.H.A. 1,2,3,4; Beta Club 3, 4; Glee Club 4; Annual Staff 4; Class V.P. 1; Sec. 3; Band 3, 4; Sec. 3; Pres. 4; Homecoming Attendant 2; Fresh.-Soph. Prom Comm. 1; Jr.-Sr. Banquet Comm. 3; Spanish Club 3,4; 4-H 2,3; Basketball 1; Pep Club 3,4; Mother-Daughter Banquet 3; Bulldog Tales Staff 3,4; Superlative.

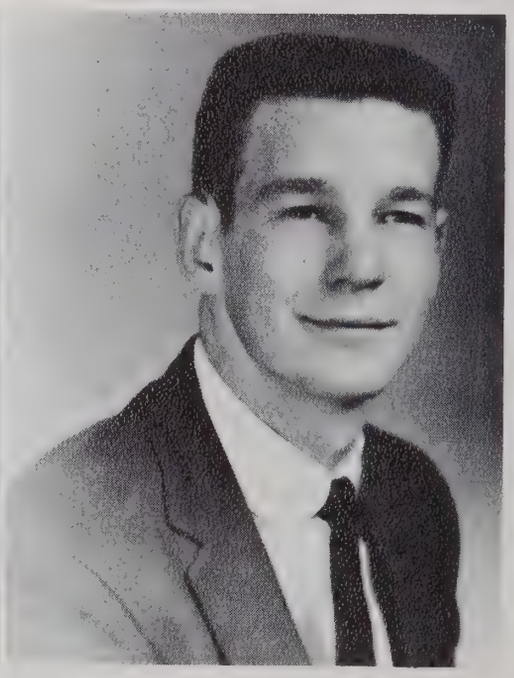

LYNDON WALL
Ladies' man...energetic and carefree...changeable.
Baseball 1,2,3,4; Class Treas. 4; V.P. 3; Boys' Home Ec. 3; Bus Driver 3; Monogram Club 1,2,3,4; Homecoming Escort 2,3; Dramatics Club 4; 4-H 1,2,3; Glee Club 4; Superlative.

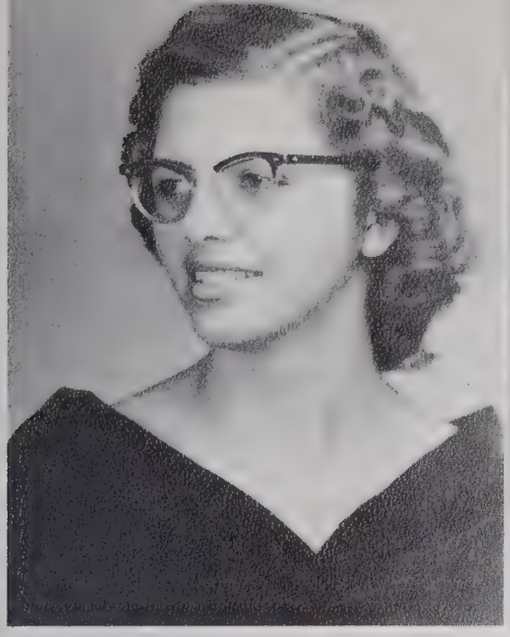

HELEN MARIE WARD
Conscientious...sincere... thorough.
Beta Club 3, 4; Jr. Marshal 3; Bulldog Tales Staff 3, 4; Annual Staff 4; Spanish Club 4; Devotional Ch. 2.

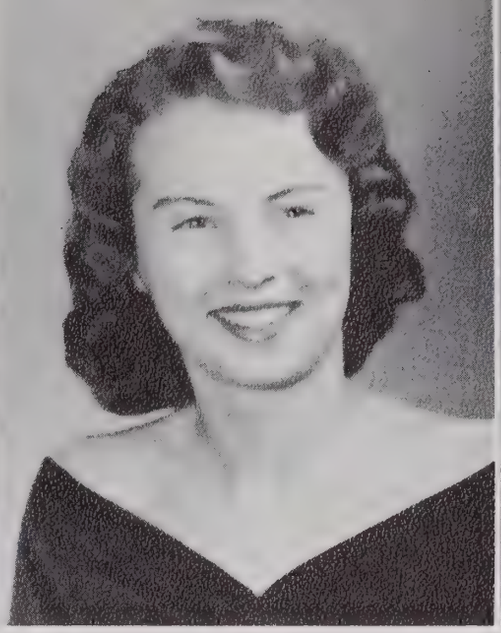

CAROL WHITE
Happy and vivacious...unfeigned...sportive.
Jr. Play 3; Devotional Ch. 3; Jr.-Sr. Banquet Comm. 3; Jr.-Sr. Banquet Prog. 3; 4-H Club 1, 2, 3; F.H.A. 3; Public Speaking 3; Recitation Contest 3; Library Club 4; Sec. 4; Dramatics Club 4; Pres. 4; Annual Staff.

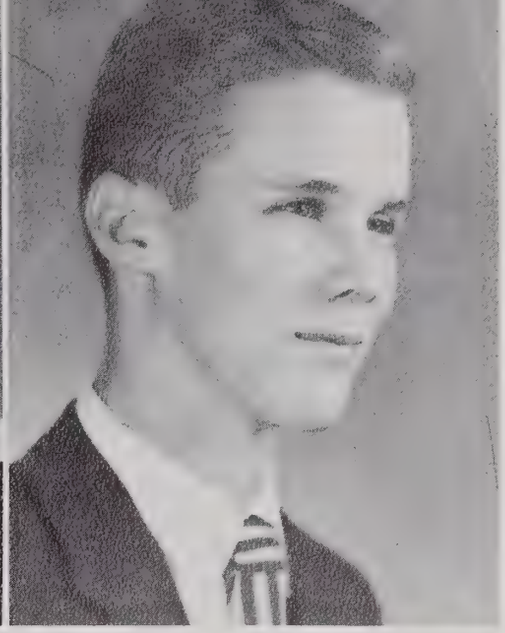

CHARLES WHITE
Intellectual...long n' lanky... judicious...willing to oblige.
Football Statistics 3,4; Debating 3,4; Spanish Club 3,4; Beta Club 2, 3,4; Treas. 3; Pres. 4; Convention Delegate 2,3; Bulldog Tales Staff 2, 3,4; Chief Marshal 3; Jr. Play; Annual Staff 4; Business Mgr. 4; Declamation Contest 3; Public Speaking 2, 3; Student Council 1, 2,4; Student Council Convention Delegate 1, 2; Glee Club 4; Mail Carrier 3; Superlative.

MARGARET WHITE
Retiring...classroom treat... genuine.
Spanish Club 4; Public Speaking 4; Glee Club 4; Annual Staff 4; Assistant Librarian 4; F.H.A. 1.

RACHEL WHITE
Bundle of energy...full of fun ...competent.
Class Reporter 1, 2; 4-H Club 1, 2, 3; F.H.A. 2; Freshmen-Sophomore Prom Comm. 2; Jr.-Sr. Banquet Prog. 3; Recitation-Declamation Contest 3; Public Speaking 3; Annual Staff; Pep Club 3, 4; Assistant Librarian 4; Superlative.

FREDDY WHITT
Rock n' roll kid...impartial ...casual.
Glee Club 3, 4; F.F.A. 1, 3; Boys' Home Ec. 4; Annual Staff 4; Jr.-Sr. Banquet Comm. 3; Pep Club 3, 4; 4-H Club 2, 3, 4; Superlative.

JUDITH WINSLOW
Mixture of fun and seriousness ...peppy cheerleader...good sport. Beta Club 3, 4; Bulldog Tales Staff 3, 4; Majorette 2, 3; Drum Majorette 4; Homecoming Att. 3; Basketball 1; Cheerleader 3, 4; Monogram Club 4; Pep Club 3, 4; Class Reporter 3; Spanish Club 3, 4; Treas. 3; F.H.A. 1, 2, 3, 4; F.T.A. 4; 4-H 1, 2; Glee Club 2, 3, 4; Fresh.-Soph. Prom Comm. 1, 2; Beauty Contest 1, 2, 3; Public Speaking 2; Recitation Contest 2; Collector 4; Annual Staff 4.

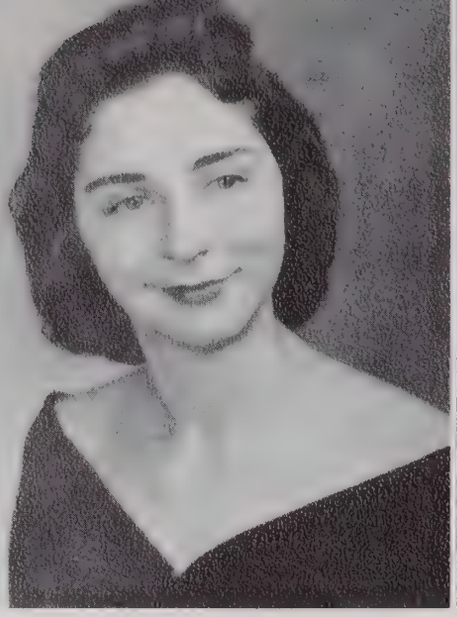

JULIA WOOD
Working girl...glib...animated. 4-H 2, 3; Public Speaking 3; Annual Staff 4.

ROLAND WRIGHT
Pleasantly optimistic...unbiased...liberal.
Monogram Club 2, 3, 4; Annual Staff 4; F.F.A. 1, 2; Boys' Home Ec. 3; Basketball Mgr. 2; Declamation Contest 3; Public Speaking 3; Mail Carrier 2, 3; Pep Club 3, 4.

CARNELL B. YOUNGER
Married lady...changeable moods...irrepressible.
(Jamestown) V.P. 1; F.T.A. 1; Fall Festival Queen Attendant 2; Glee Club 1; Spring Concert Prog. 1; (Trinity) F.H.A. 2, 3; 4-H 1, 2, 3; Beauty Contest 3; Jr.-Sr. Banquet Prog. 3; Annual Staff; Library Club 4; Pep Club 3, 4.

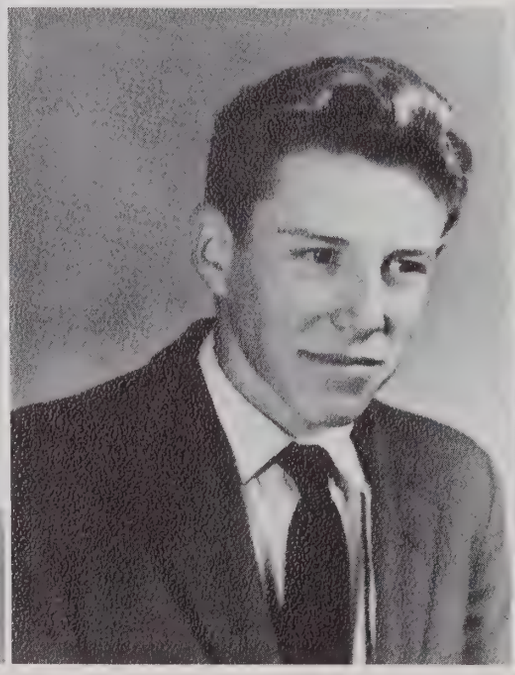

RONNIE YOUNGER
Practical...cheerful outlook ...self-reliant.
F.F.A. 1, 2, 3, 4; Public Speaking 2; Jr.-Sr. Banquet Comm. 3; 4-H 1, 2.

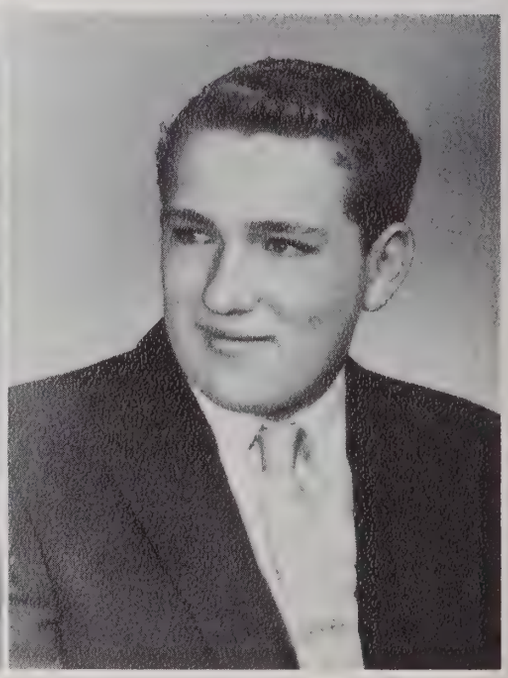

PAUL YOUNTS
Kind hearted...jolly...naturally nice.
F.F.A. 1, 2, 3, 4; Boys' Home Ec. 4; 4-H 1, 2; Pep Club 3; 4-H 1, Prom Comm. 2; Seed Judging Contest 3, 4; Parliamentary Procedure Contest 2, 3, 4; Annual Staff 4.

D. A. R. Good Citizen

JUDITH DALE ORR

Judy was chosen by the Senior girls and the high school faculty on the basis of her service, loyalty, and leadership in community, church, and school.

BEST ALL AROUND
Bill Hedrick - Fraser Smith

NEATEST
Gene Hiatt - Carolyn Voncannon

Superlatives

FRIENDLIEST
Sara Snyder - Lyndon Wall

BEST LOOKING
Betty Lee Jarrett - Don Taylor

MOST TALENTED
Rebecca Parris - Bill Oakley

MOST ORIGINAL
Sue Carole Allred - Freddy Whitt

Best Foot Forward

MOST ATHLETIC
Jim Davis - Barbara Deaton

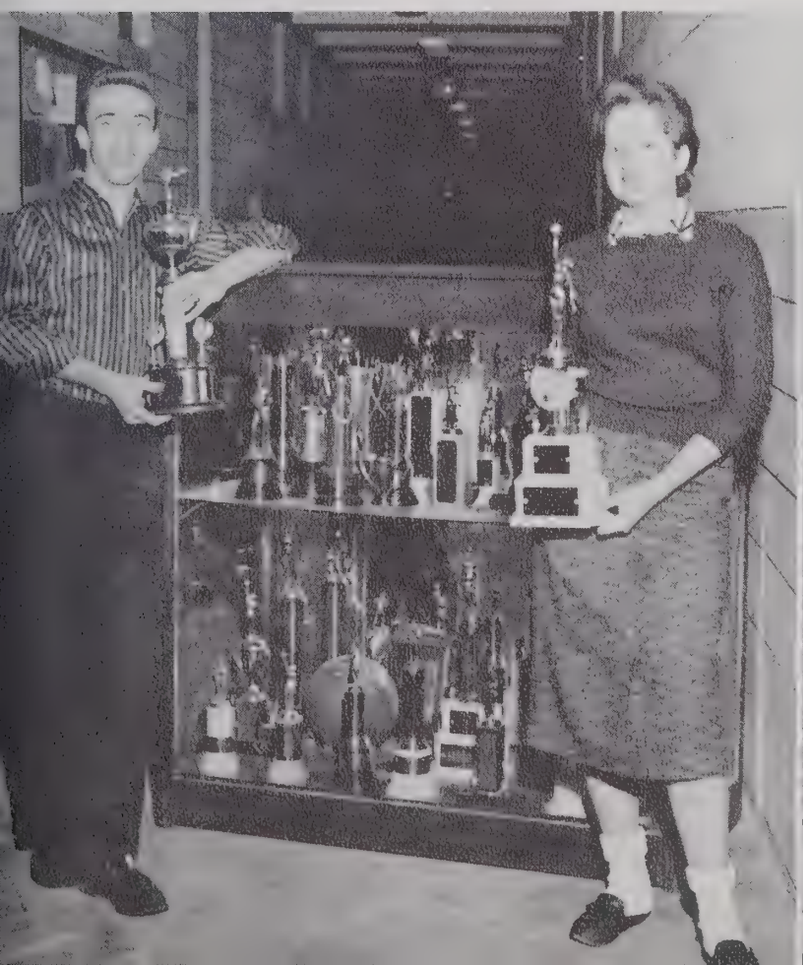

BEST PERSONALITY
Fairlee Monroe - Jimmy Royals

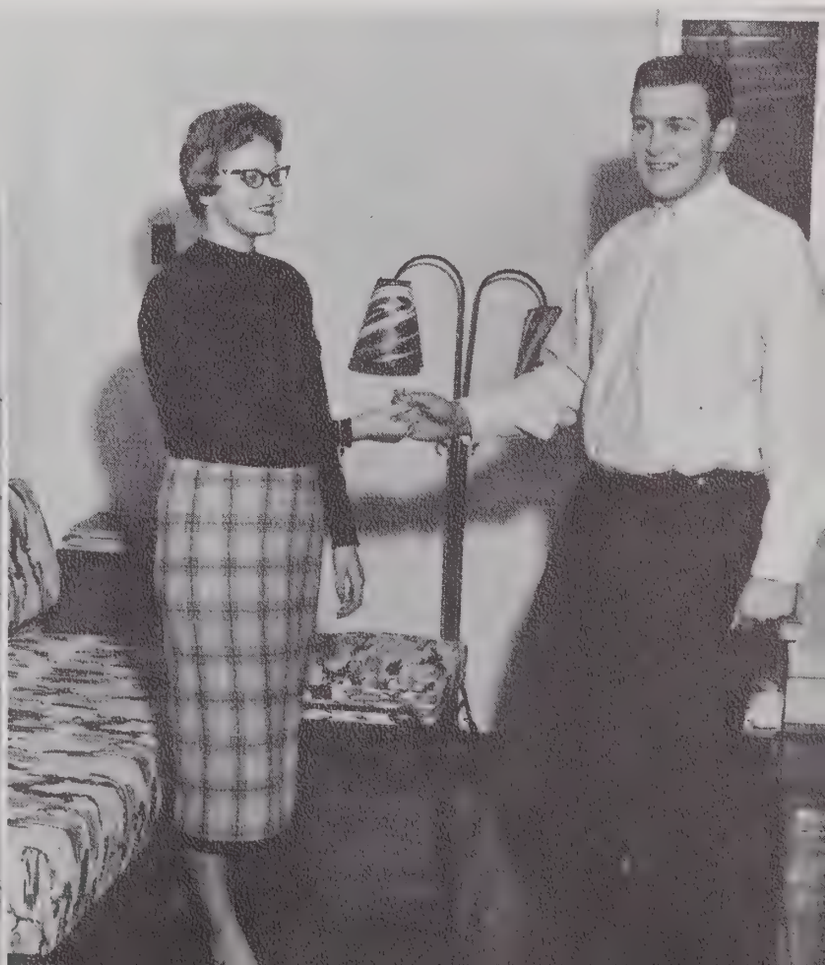

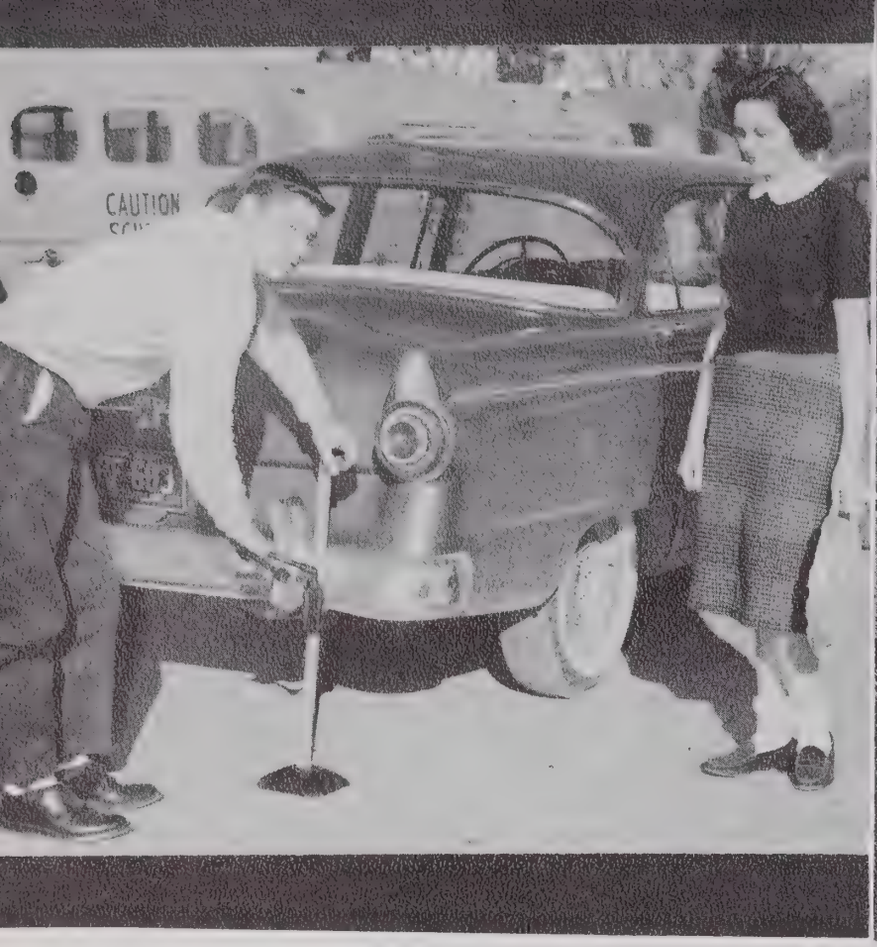

MOST DEPENDABLE
Wayne Monroe - Lula Mae Edmonds

MOST COURTEOUS
Carolyn Sumner - Mildred Killian
Dale Hoover

WITTIEST
Nancy Davis - Darrell Arney

MOST CO-OPERATIVE
Henry Darr - Mary Jane Payne

QUIETEST
Cora Lea Sumner - Kermit Hancock

CUTEST
Betty Lou Frazier - Bo Andrews

MOST STUDIOUS
Charles White - Mildred Peele

BEST SPORTS
Tommy Jones - Rachel White

1. Jackie Nichols - 9 Months, 2. Betty Lou Frazier - 4 Years, 3. Rachel and Carol White - 4 & 6 Years, 4. Morris Auman - 7 Months, 5. Bill Cannon - 6 Months, 6. Henry Darr - 7 Months, 7. Fraser Smith - 2 Years, 8. Dale Hoover - 4 Months, 9. Jim Davis - 6 Months, 10. Gene Hiatt - 2 Years, 11. Charlie White - 1 Year, 12. Betty Lee Jarrett - 1 Year, 13. Helen Grubb - 3 Years, 14. Kenneth Boyles - 1 Year, 14. Nancy Spencer - 5 Months, 16. Benny Keen - 2 Years, 17. Sara Snyder - 4 Years, 18. Barbara Deaton - 18 Months, 19. Mildred Peele - 6 Months, 20. Judy Orr - 3 Years, 21. Lowell Poole - 6 Months, 22. Veda Ransom - 3 Years, 23. Donle Green - 9 Months, 24. Jay Hohn - 3 Years, 25. Kermit Hancock - 3 Years, 26. Donald Brower - 18 Months, 27. Nancy Davis - 14 Months, 28. Bronna Fay Burge - 4-1/2 Years, 29. Barbara Mason - 4 Years, 30. Tommy Hill - 6 Years, 31. Margaret White - 5 Years, 32. Freda Spainhour - 1 Year, 33. Patsy Suggs - 4 Months, 34. Vera Fay Kindley - 1 Year, 35. Carolyn Sumner - 8 Months, 36. Judy Winslow - 1 Year, 37. Becky Parris - 19 Months,

38. Billy Oakley - 2 Years, 39. Paul Younts - 6 Months, 40. Frances Cranford - 18 Months, 41. Ronnie Younger - 6 Months, 42. Freddy Whitt - 4 Years, 43. Mildred Killian - 17 Months, 44. Carolyn Voncannon - 14 Months, 45. Lula Mae Edmonds - 4 Years, 46. Mona Taylor - 2 Years, 47. Bo Andrews - 7 Months, 48. Tommy Jones - 5 Months, 49. Roland Wright - 23 Months, 50. Jimmy Royals - 3 Years, 51. Georgia Albertson - 19 Months, 52. Cora Lee Sumner - 2 Years, 53. Sue Carole Allred - 1 Year, 54. Mary Jane Payne - 7-1/2 Months, 55. Josephine Dotson - 3 Years, 56. Helen Ward - 6 Months, 57. Judy Auman - 3 Years, 58. Geraldine Small, 18 Months, 59. Betty Jester - 4 Years, 60. Janice Holder - 4 Years, 61. Gilbert Gray - 15 Months, 62. Lynwood English - 2 Years, 63. Jerusha Neal - 3 Years, 64. Janese Easter - 2 Years, 65. Bill Hedrick - 7 Months, 66. Carnell B. Younger - 6 Years, 67. Jerry Mabe - 2 Years, 68. Julia Wood - 2 Years, 69. Lyndon Wall - 9 Months, 70. Fairlee Monroe - 2 Years, 71. Brenda Loflin - 2 Years, 72. Darrell Arney - 1 Year, 73. Wayne Monroe - 6 Years.

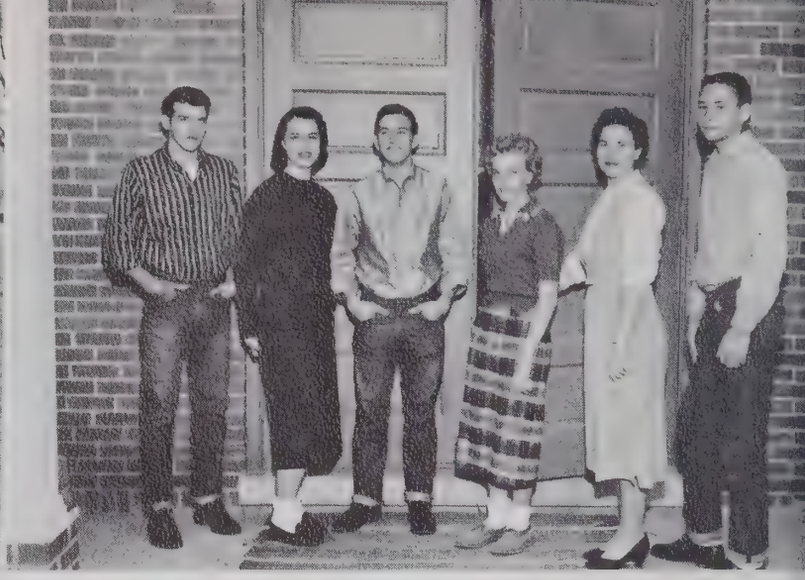

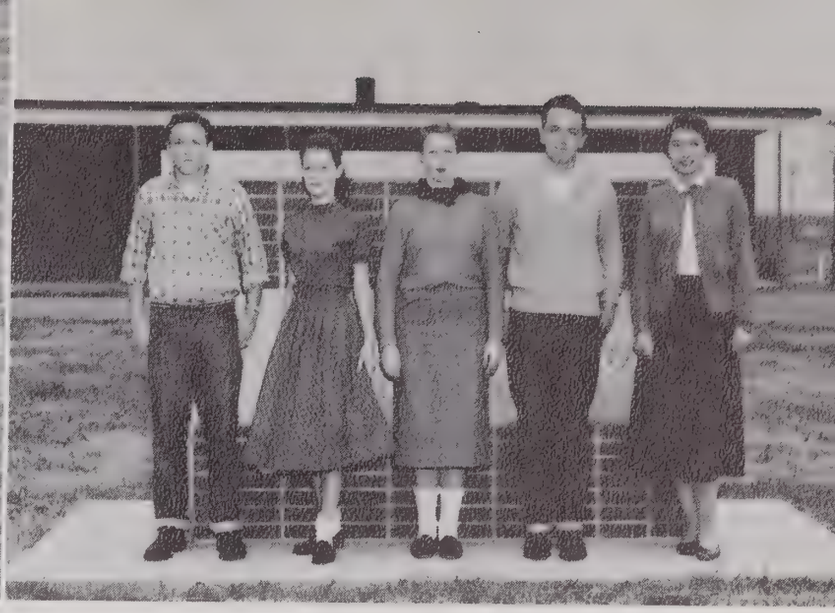

JUNIORS

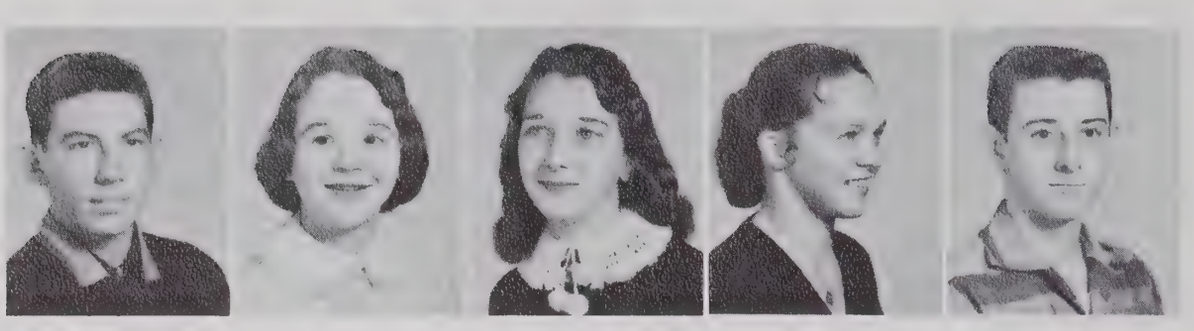

J. Autry, S. Beck, B. Blomer, B. Boles, J. Burge

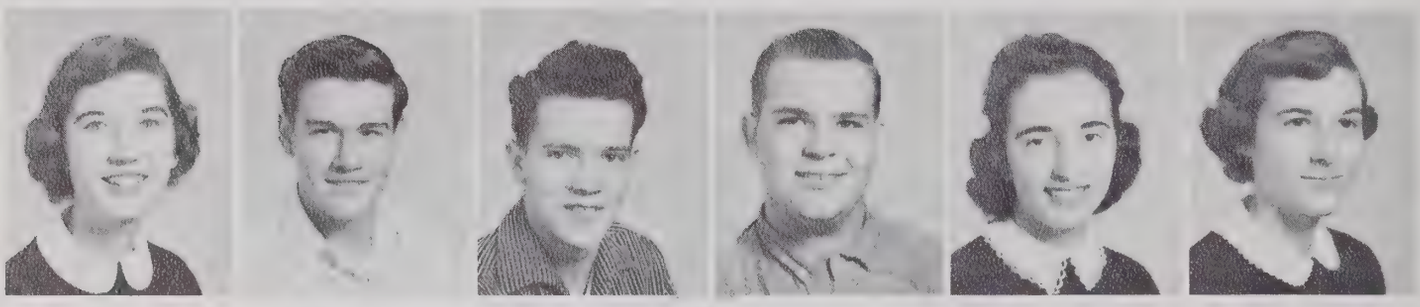

H. Brown, R. Brower, G. Cain, L. Canoy, B. Cook, B. Crotts

G. Davis, P. Deaton, J. Dobbins, G. Dorsett, J. Dotson, G. Dowd

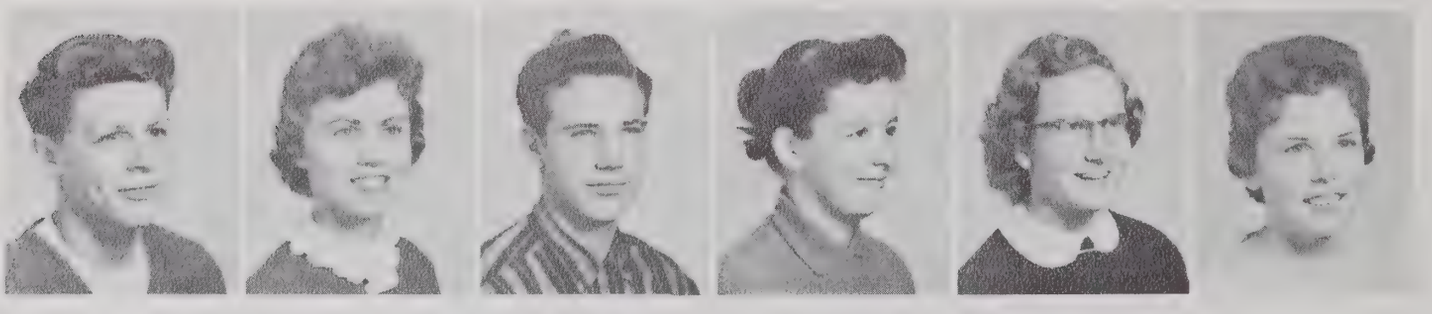

J. Dowdy, L. Easter, J. Eddleman, J. English, D. Farlow, C. Frazier

P. Fulp, N. Goforth, C. Gurley, P. Hale, J. Harrison, J. Hill

One Step Behind

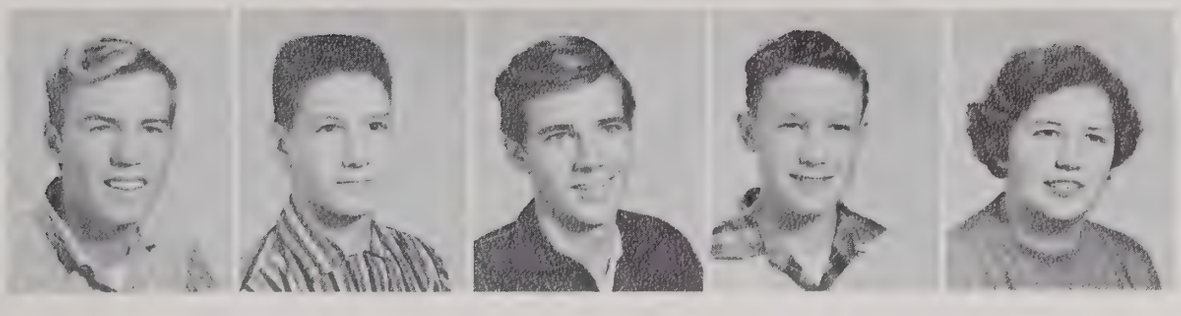

H. Hinshaw, J. Hinshaw, R. Hunsucker, R. Hurlocker, J. Ingram

B. Kennedy, W. Key, B. Kidd, K. Kinley, W. Laster, S. Lawing

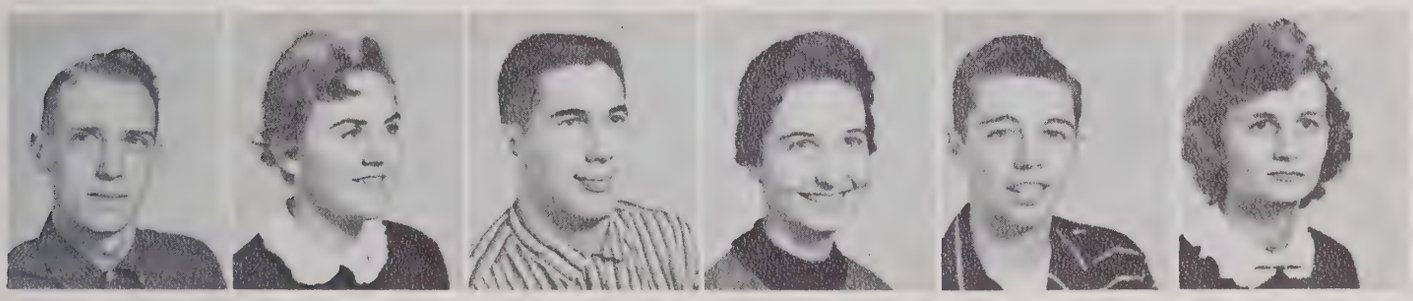

J. Lewis, J. Loflin, J. Mapess, L. Marsh, L. Mauldin, L. Maynor

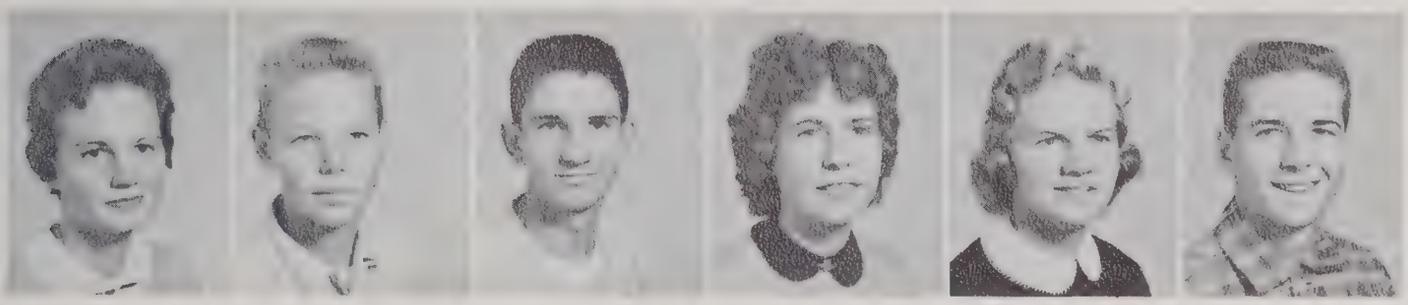

L. Maynor, C. Monroe, J. McGee, B. Neal, A. Nelson, G. Oakley

M.J. Oakley, G. O'Neal, S. Orr, J. Peele, J. Peterson, S. Pickett

JUNIORS

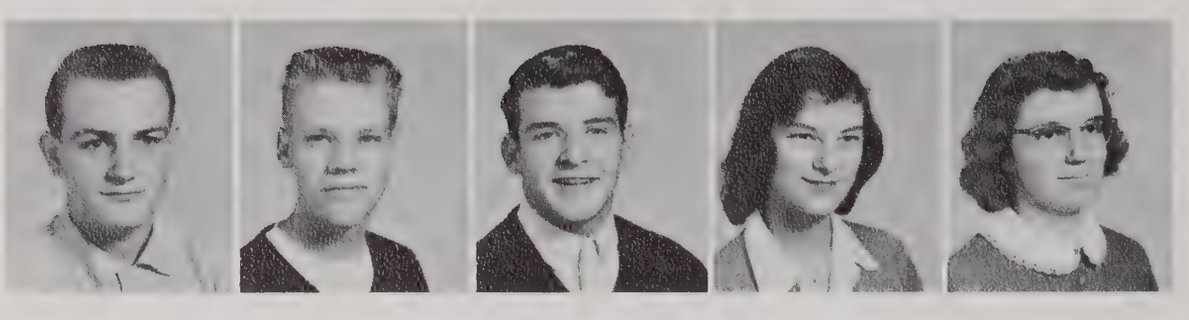

C. Phillips, A. Poole, D. Royals, J. Samuel, C. Sink

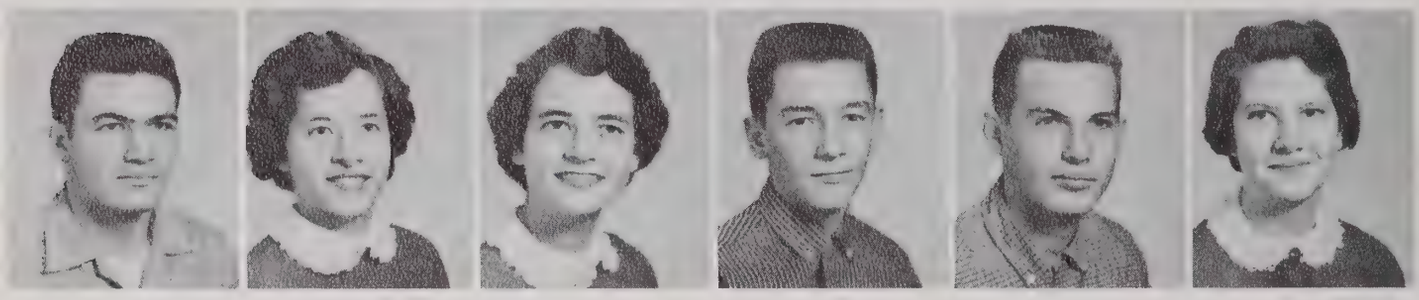

D. Sinquefield, J. Spencer, J. Spencer, D. Spell, F. Spillman, C. Steed

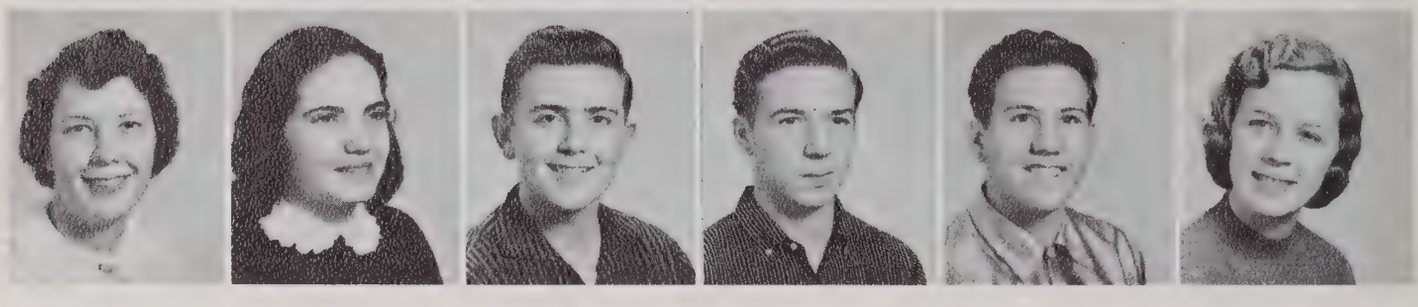

N. Stafford, L. Tillman, L. Towery, W. Trotter, D. Tuggle, B. Walker

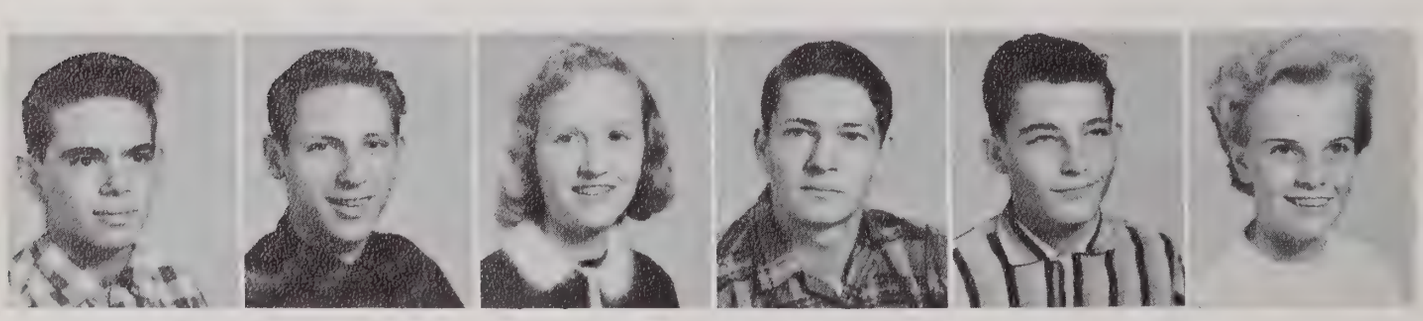

J. Walker, H. L. Wall, R. Wall, P. Warner, D. Ward, R. Welborn

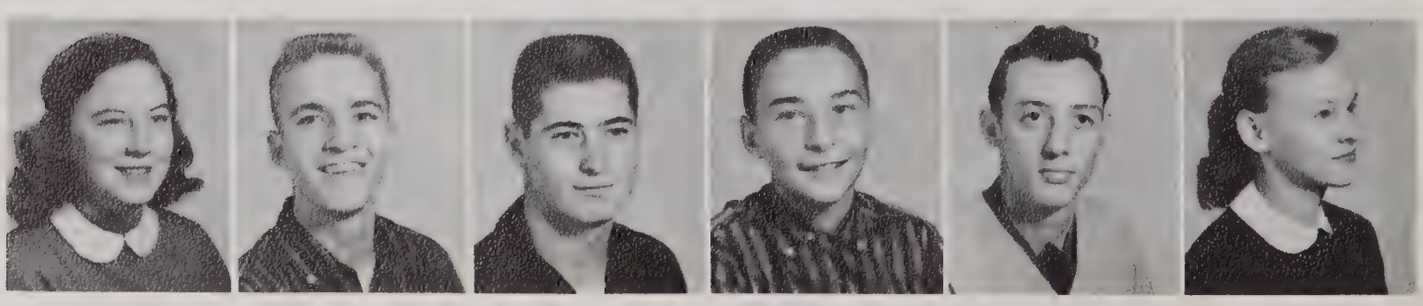

M. A. Welch, J. Weston, E. Whitt, K. Williard, T. Yandle, P. Younts

SOPHOMORES

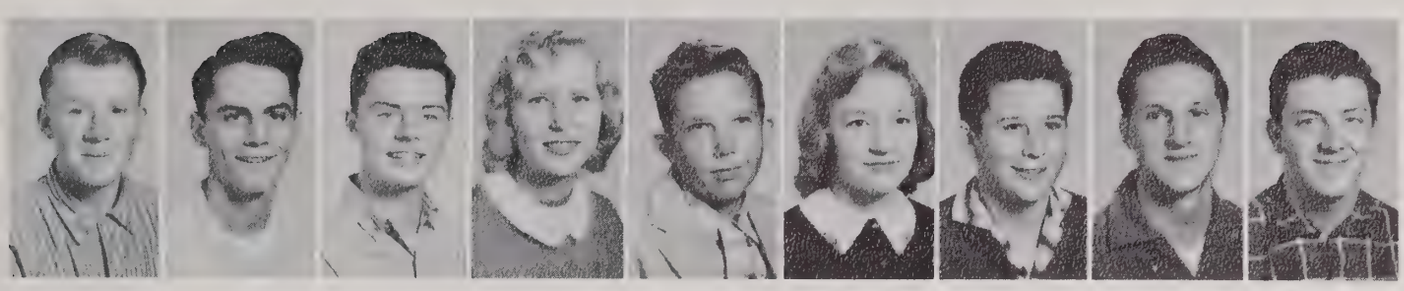

D. Albertson, J. Allred, R. Allred, E. Beasley, C. Benfield, S. Bird, R. Boggs, H. Bryant, B. Burge

K. Cannon, J. Cartwright, D. Cashatt, T. Cook, D. Crotts, R. Culbreth, G. Davis, J. Dawson, J. Deal, M. Deal

C. Deaton, K. Duncan, L. Dunn, J. Eckerd, R. Eddleman, P. Edmonds, J. Ferrell, W. Fields, K. Frazier, J. Goforth

E. Gray, M. Green, D. Hardison, L. Harris, L. Harris, J. Hazlewood, B. Hedgecock, A. Hill, B. Hill, J. Hill

L. Hill, H. Hinshaw, J. Hohn, J. Holden, N. Holder, O. Hunt, C. Johnson, C. Johnson, D. Kennedy, C. Kirkman

A Step Between

J. Lambeth, L. Lackey, L. Lanier, G. Laster, G. Martz, B. Miller, L. Miller, S. Mock, W. Mosley

J. Neal, K. Nelson, T. Orr, R. Parrish, L. Phillips, J. Poole, R. Proctor, D. Reddick, P. Ridge, L. Robbins

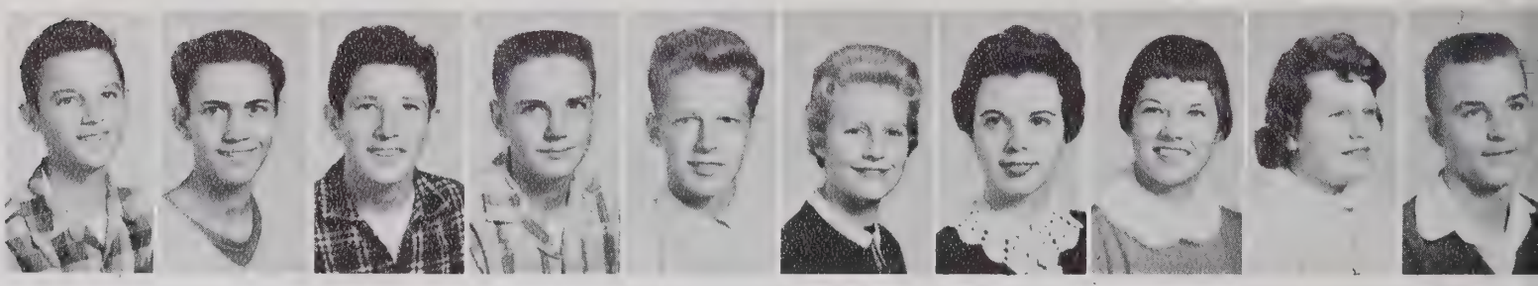

H. Rush, R. Scarboro, K. Shean, W. G. Sink, O. Skeen, P. Skeen, B. Smith, A. Spainhour, L. Starns, S. Staton

A. Steed, B. Sumner, G. Sumner, R. Taylor, E. M. Thomas, J. Trotter, J. Tucker, P. Tucker, D. Varner, B. Voncanno

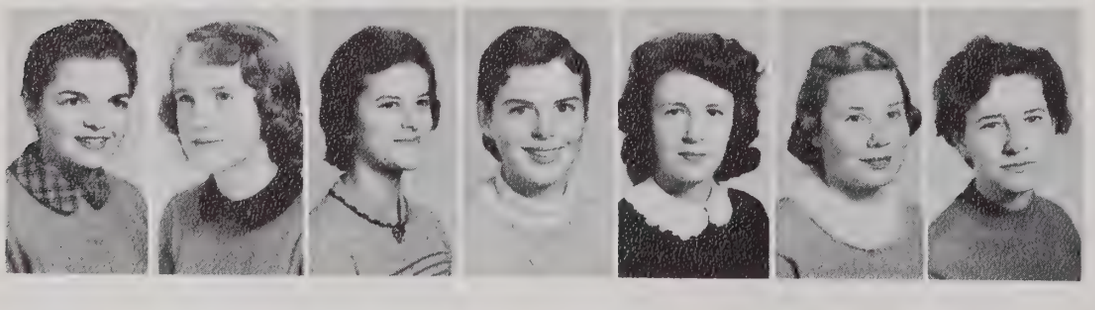

F. Walker, A. Walker, S. Warren, P. White, B. Younger, S. Younts, M. Zimmerman

IN MEMORIAM

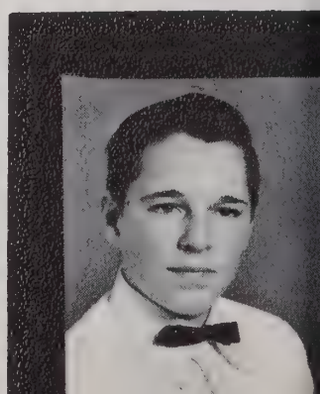

David Kennedy
February 19, 1942 -
July 20, 1957

FRESHMEN

B. Albertson, W. Albertson, A. Allen, L. Auman, M. Beck

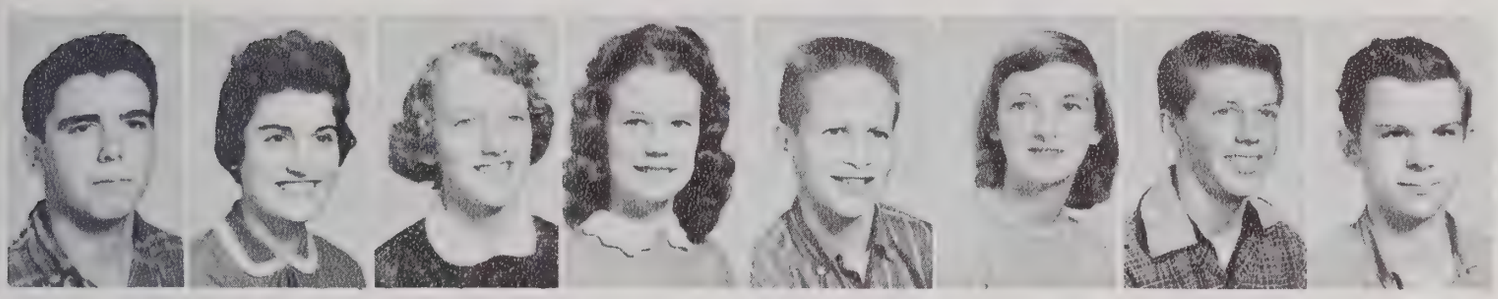

J. Bird, L. Blair, J. Boulding, B. Brown, S. Brown, C. Bundy, D. Butcher, R. L. Byerly

J. Cain, T. Cannon, D. Canoy, J. Canter, F. Carter, W. Clark, E. Coltrane, M. Connor

R. Cox, N. Cranford, B. Crisco, J. Culler, B. Dalton, R. Davis, C. Dawson, L. Dennis

J. Eddleman, B. English, J. English, J. Evans, L. Farlow, P. Farlow, S. Farlow, A. Ferguson

The First Step

A. Floyd, L. Foster, C. Fraley, P. Giles, M. Green, K. Grubb

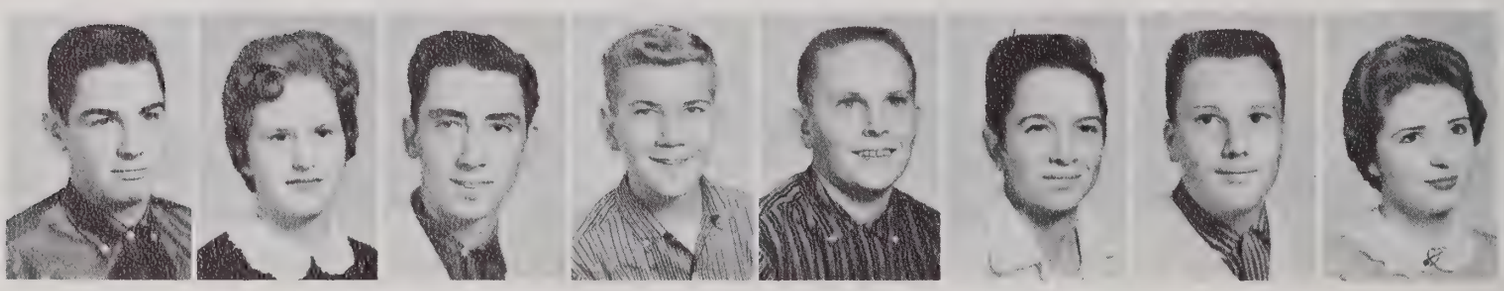

D. Hale, M. Harris, J. Haynes, R. Hedrick, K. Hendrix, D. Hill, L. Hill, P. Hill

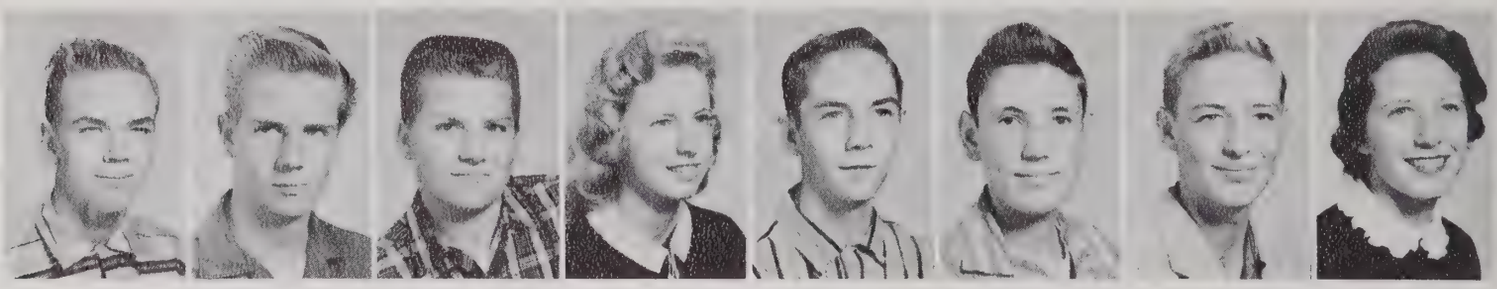

D. Hilliard, T. Hilton, T. Hinshaw, C. Holder, D. Holt, D. R. Holt, S. Hopkins, J. Ingram

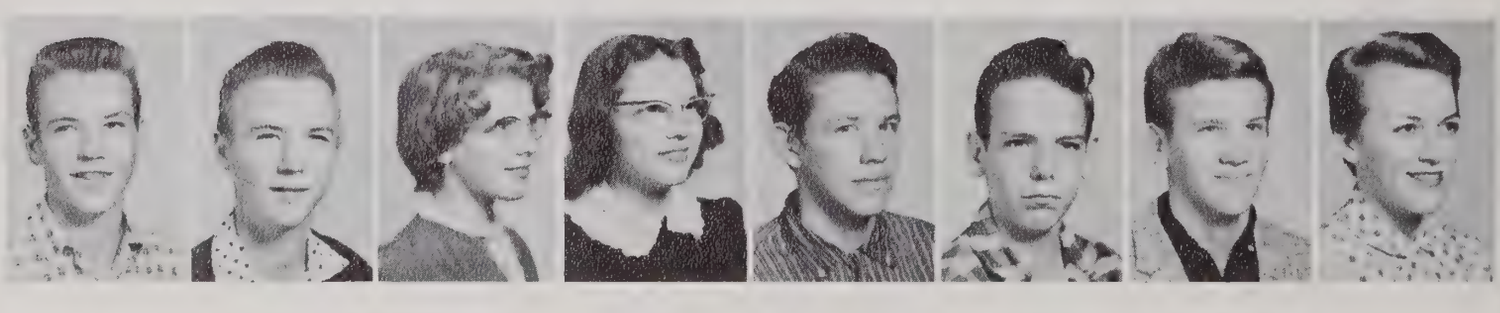

C. Jones, F. Jones, C. Kennedy, E. Kerns, J. Kerns, J. Kinley, G. Laster, L. Marsh

R. Maynor, M. Milligan, D. Miller, N. Mitchell, B. Mobley, W. Mosley, L. Murchison, S. Nelson

FRESHMEN

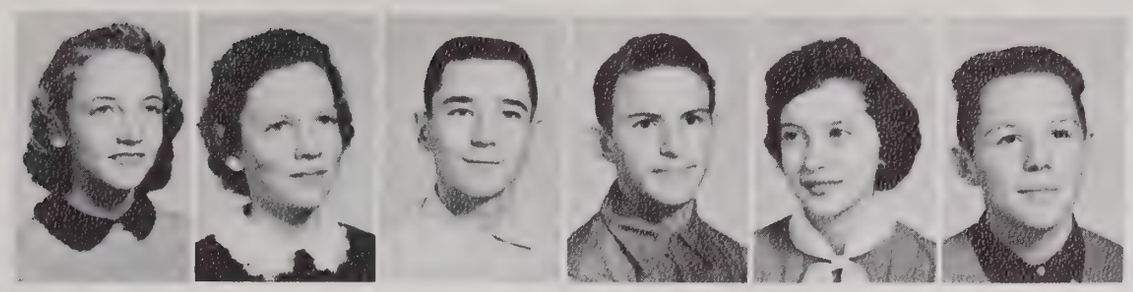

P. Newton, J. Oakley, E. Oakley, L. Parris, I. Peele, C. Peterson

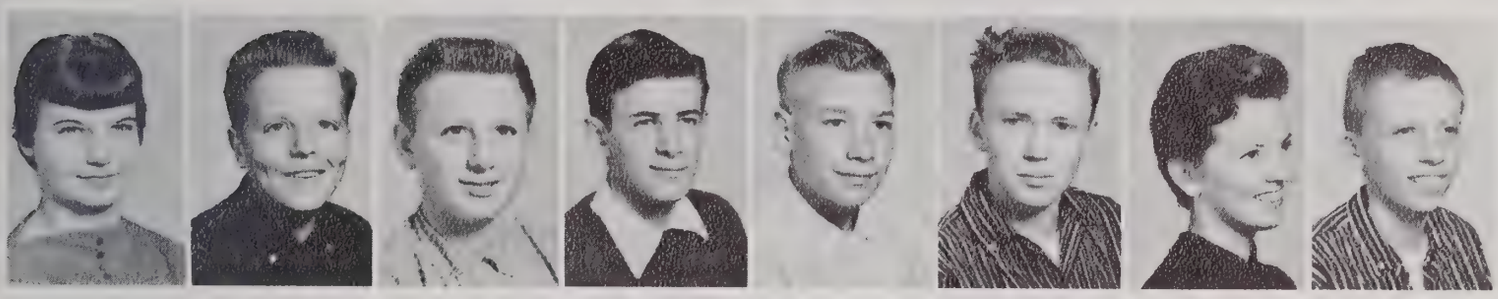

C. Phillips, L. Poole, D. Proctor, D. Reddick, J. Reynolds, G. Rice, L. Robbins, B. Royals

G. Rush, S. Russell, G. Shackleford, J. Skeen, C. Smith, K. Smith, W. Southern, R. Spencer

L. Stinson, J. Stone, V. Tice, B. Thomas, R. Trotter, C. Tucker, R. Walker, B. Wall

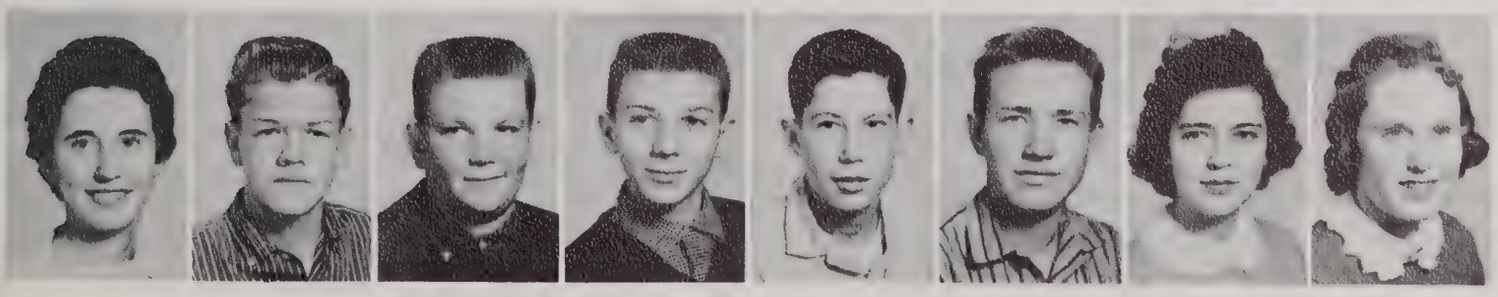

G. Wall, W. Webster, R. Welborn, G. White, L. Whitt, R. Wiley, B. Younts, J. Younts

FROM
MUSIC BY
RICHARD RODGERS
The Bulldog Tales
The Orphian
BETA CLUB

BETA CLUB

FIRST ROW: Mrs. Charles Fulp, Sponsor, Charles White - President, Linda Canoy, Beverly Crotts, Glenda Davis. SECOND ROW: Gurney Davis, Jim Davis, Gladys Dorsett, Georgette Dowd, Kay Duncan, Mary Lynne Easter. THIRD ROW: Lula Mae Edmonds, Carole Frazier, Gene Hiatt, Janet Hohn, Jerry Holder, Judy Ingram, Betty Lee Jarrett. FOURTH ROW: Benny Keen, Betty Jo Kidd, Carolyn Kirkman, Janice Loflin, Beverly Miller, Wilma Mosley, Audrey Nelson. FIFTH ROW: Gayle O'Neal, Sara Orr, Mary Jane Payne, Mildred Peele, Janice Peterson, Clark Phillips, Susie Pickett. SIXTH ROW: Lois Robbins, David Sinquefield, Fraser Smith, Janice Spencer, Nancy Spencer, Carolyn Sumner, Bobby Voncannon. SEVENTH ROW: Carolyn Voncannon, Ann Walker, Barbara Walker, Helen Ward, Eldward Whitt, Judy Winslow, Phyllis Younts.

BETA CLUB

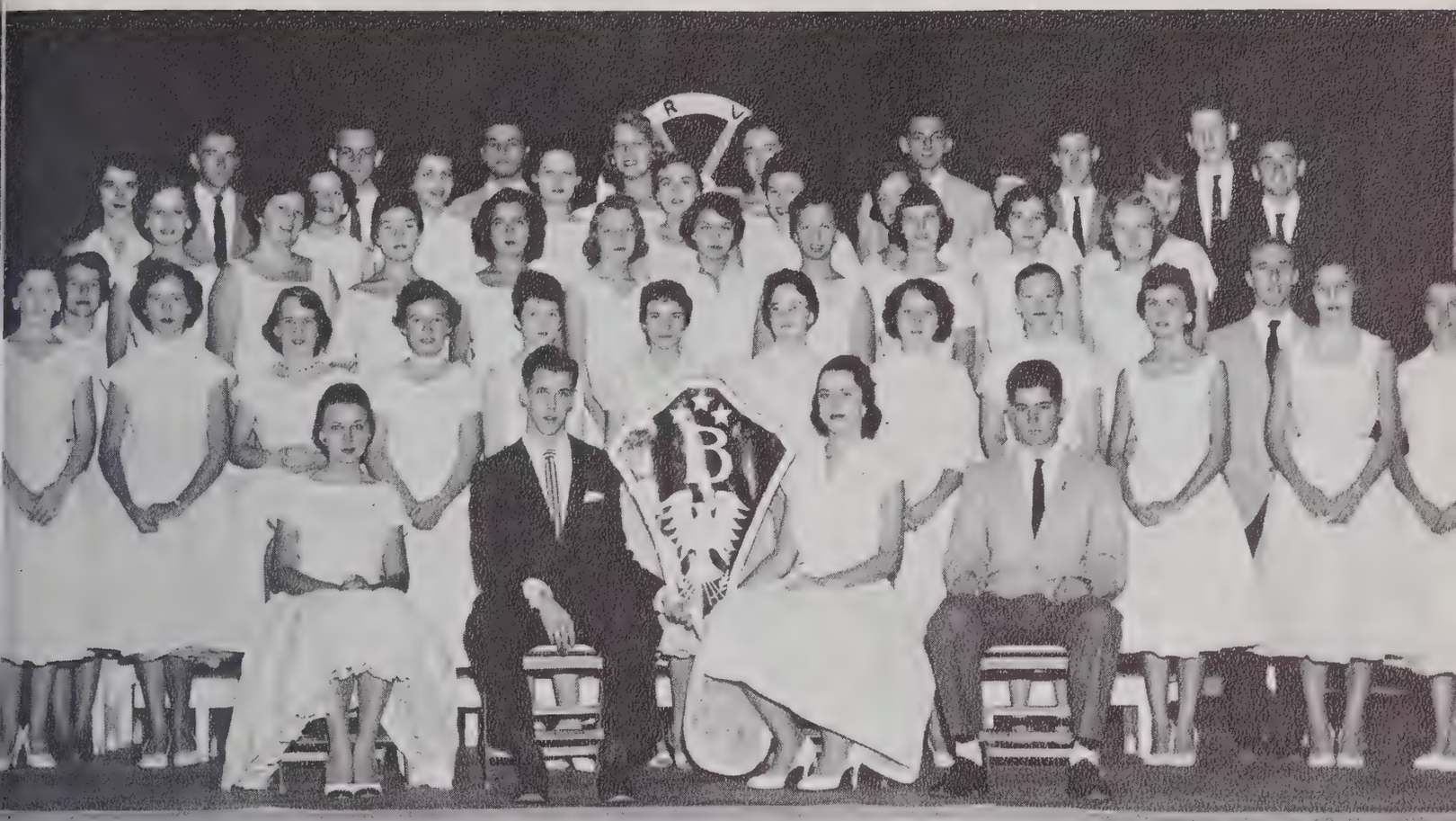

BULLDOG TALES STAFF

LEFT TO RIGHT: Judy Ingram, Associate Editor; Mrs. Charles Fulp, Sponsor; Fraser Smith, Editor-in-Chief; Jim Davis, Business Manager; Mary Jane Payne, Associate Editor.

MRS. GLADYS GARDNER
Sponsor

FIRST ROW: Carolyn Sumner, President; Mary Lynne Easter, Vice-President. SECOND ROW: Beverly Crotts, Secretary; Joyce Oakley, Treasurer; Fraser Smith, Parliamentarian. THIRD ROW: Ramona Taylor, Historian; Mary Jane Payne, Songleader; Janese Easter, Reporter.

FIRST ROW: Gene Hiatt, President; Wayne Monroe, Vice-President; Bruce Hedgecock, Secretary. SECOND ROW: Maurice Deal, Treasurer; Richard Welborn, Sentinel; Michael Green, Reporter.

MR. J. W. DAVIS
Sponsor

DRAMATICS CLUB

Mrs. Gurney Peace, Sponsor; Carol White, President; Nancy Davis, Vice-President; Ramona Taylor, Secretary; Sara Snyder, Treasurer; Georgia Albertson, Program Chairman.

F.T.A. CLUB

Mrs. Brown Cumby, Sponsor; Mary Jane Payne, President; Fraser Smith, Vice-President; Janese Easter, Secretary; Judy Orr, Treasurer; Mary Lynn Easter, Program Chairman.

SPANISH CLUB

Mrs. Jacqueline Sykes, Sponsor; Lynwood English, President; Gurney Davis, Vice-President; Fraser Smith, Secretary; David Sinquefield, Treasurer; Betty Lee Jarrett, Program Chairman.

SENIOR GLEE CLUB

Director - Mrs. Lelia Payne, Accompanist - Fraser Smith

JUNIOR GLEE CLUB

Director - Mr. Eugene Watkins, Accompanist - Joanne Peace

LIBRARY CLUB

LEFT TO RIGHT: Mildred Peele, Carol White, Mildred Green, Beverly Miller, Lula Mae Edmonds, Rachel White, Margaret White, Mrs. Gurney Peace - Sponsor. SEATED: Janice Spencer, Barbara Walker.

PATROLMEN

LEFT TO RIGHT: Tommy Orr, Olin Skeen, Don Albertson, Phillip Ridge, W. G. Sink, Johnny Lewis - Chief.

JUNIOR 4-H

Larry Darr, President; Hoke Smith, Vice-President; Allen Newton, Secretary; Tony Hinson, Reporter; Sandra Oakley, Song Leader; Norma Kay Elder, Pianist.

STUDENT COUNCIL

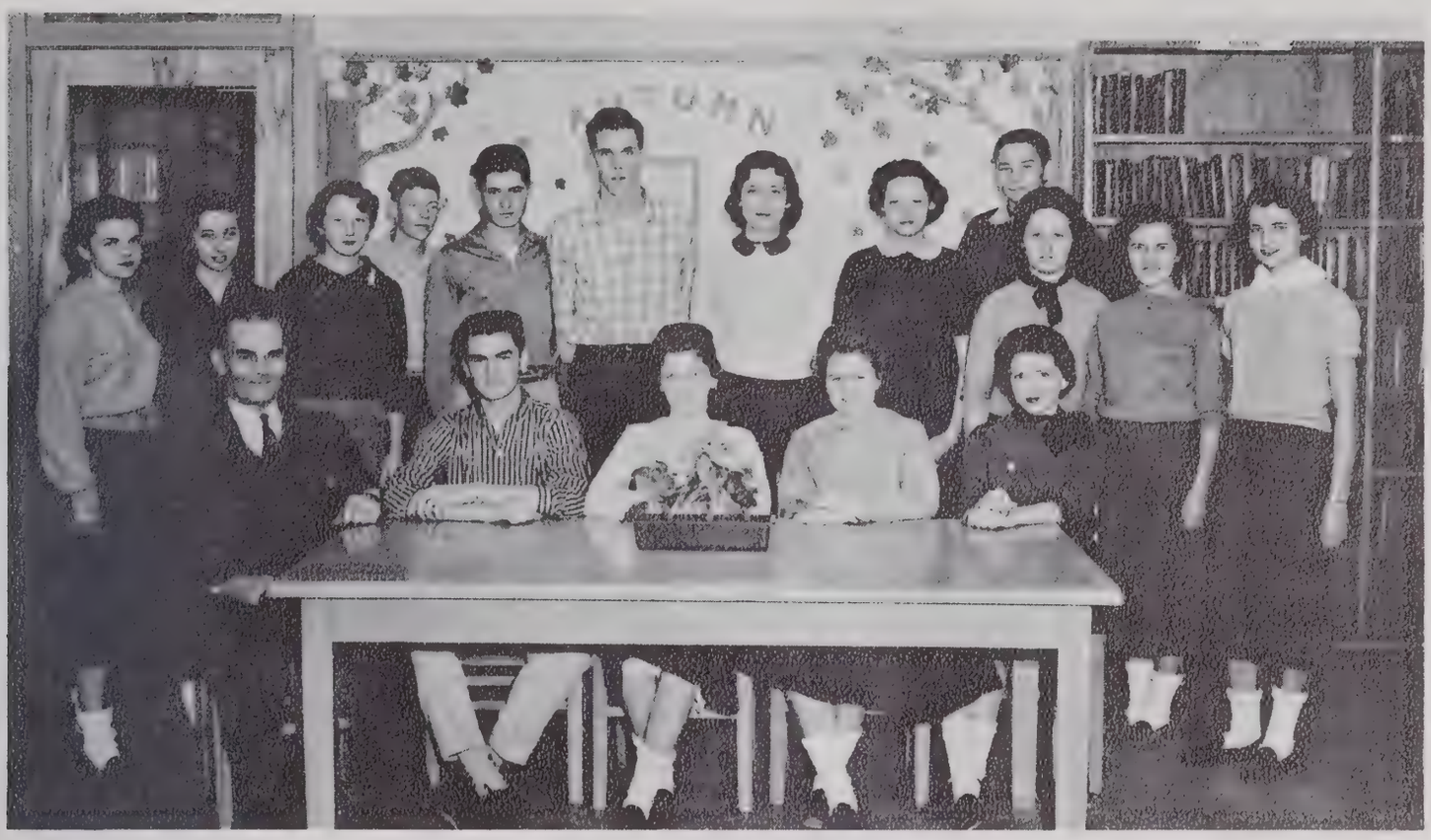

Advisor, Mr. T. H. Smith; President, Dale Hoover; Vice-President, Carole Frazier; Secretary, Leah Harris; Treasurer, Phyllis Hill.

MARSHALS

Gayle O'Neil; Susie Pickett; Clark Phillips; Beverly Crotts, Chief; Eldward Whitt; Patricia Hale; Audrey Nelson.

SENIOR BAND-

JUNIOR AND FLUTE BANDS

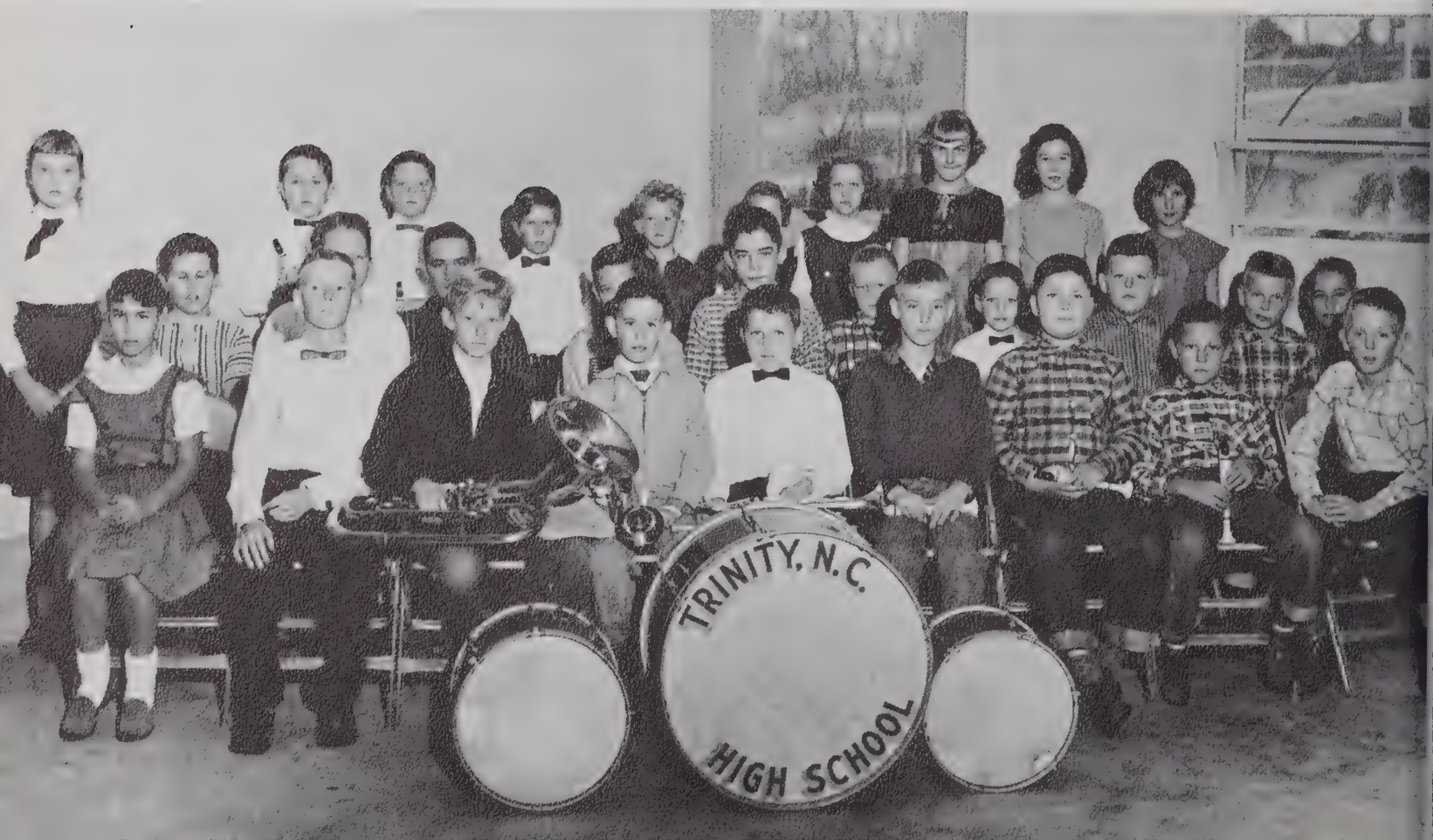

MAJORETTES
Janet Hohn, Sara Bird, Judy Winslow - Head Majorette, Phyllis Giles, Carolyn Gurley

FLAG BEARERS
Diane Canoy, Rhonda Spencer, Betsy Wall

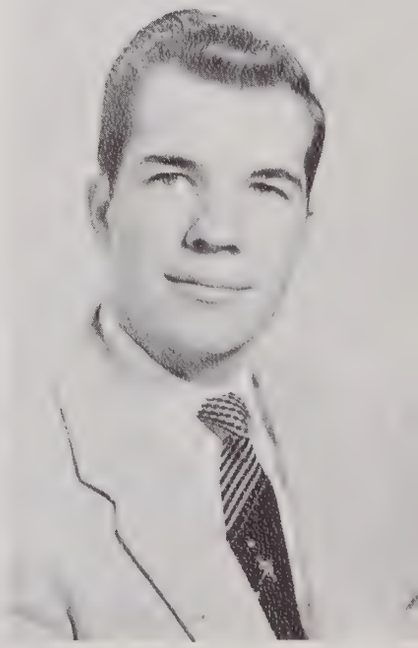

DIRECTOR
Mr. Eugene Watkins

BUS DRIVERS

Left -
Tommy Jones
Carolyn Sumner
Jimmy Royals
Lowell Poole
Jay Hohn
Gail Cain

Right -
Vera Kindley
Dale Hoover
Gene Hiatt
Bill Tucker
Bill Hedrick
Kermit Hancock
Don Taylor

BOYS'

HOME ECONOMICS

FIREMEN

Top to Bottom -
Ronnie Allred, Chief
Bobby Voncannon
Richard Boggs
Johnny Lewis
Phillip Ridge
W. G. Sink
Leonard Hill
Jerry Culler
Harold Rush

DEBATERS

LEFT TO RIGHT: Mr. D. S. Underwood - Coach, Sue Carole Allred, Joseph Goforth, Georgia Albertson, Charles White, Glenda Davis, Janie Poole, Beverly Crotts, Mr. J. W. Hines - Coach.

MISS PIEDMONT
Rebecca Parris

Becky was chosen by the Senior Class to be representative in the Miss Piedmont Beauty Pageant and to ride in the Thomasville Christmas Parade.

HARVEST FESTIVAL

Linda Wall and Larry Walker - Miss Redding's 5th	$ 211.50
Sara Snyder and Henry Darr - Mrs. Peace's 12th	599.69
Sandra Welborn and Chris Chilton - Mrs. Davis's 1st	546.32
TOTAL	$1,357.51

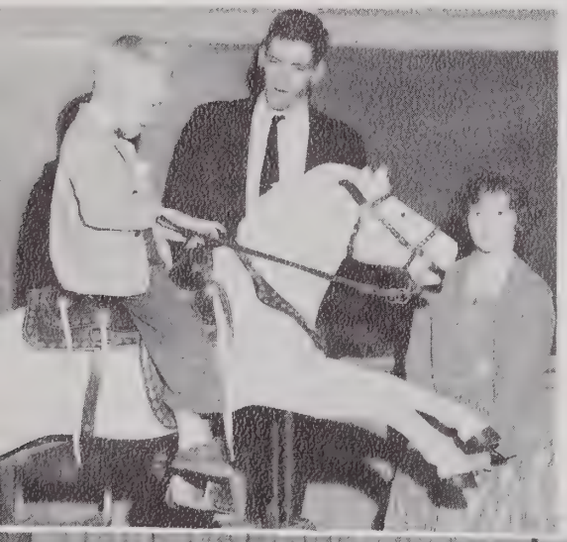

The annual Harvest Festival of Trinity High School was held on November 15, 1957 beginning at 5:30 P.M. with a chicken pie supper, followed by a program in the auditorium based on popular records of the past twelve years that have sold over a million copies.

The highlight of the evening was the crowning of the kings and queens.

Side shows and an auction sale were carried on later in the evening.

With all proceeds applied on our athletic fund, the grand total, exceeding that of any other year, was $6,324.05.

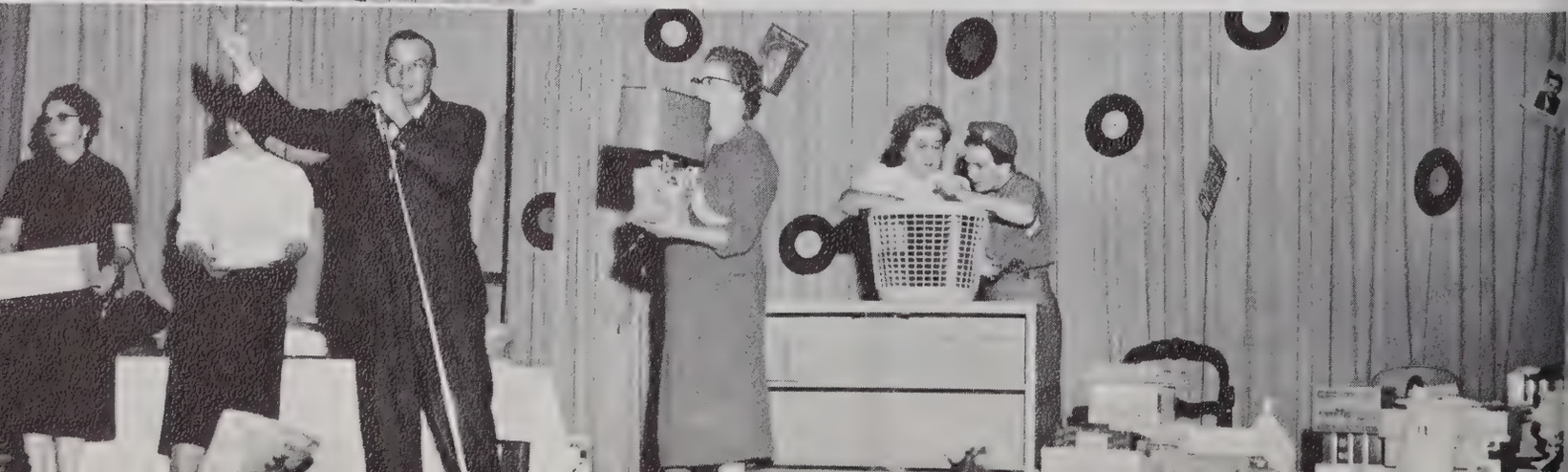

SCHOOL SCENES

P.T.A. OFFICERS - SEATED, Left to Right: Mrs. Dennis Brown, Magazine Chairman; Mrs. Ray Warner, President; Mrs. Lyde Auman, Membership Chairman; STANDING: Mr. D.S. Underwood, Budget & Finance; Mrs. Gladys Gardner, Hospitality; Mrs. Faye English, Publicity; Miss Virginia Redding, Treasurer; Mrs. Lawrence Frank, Hospitality; Mrs. Cone Spencer, Secretary.

CAFETERIA STAFF

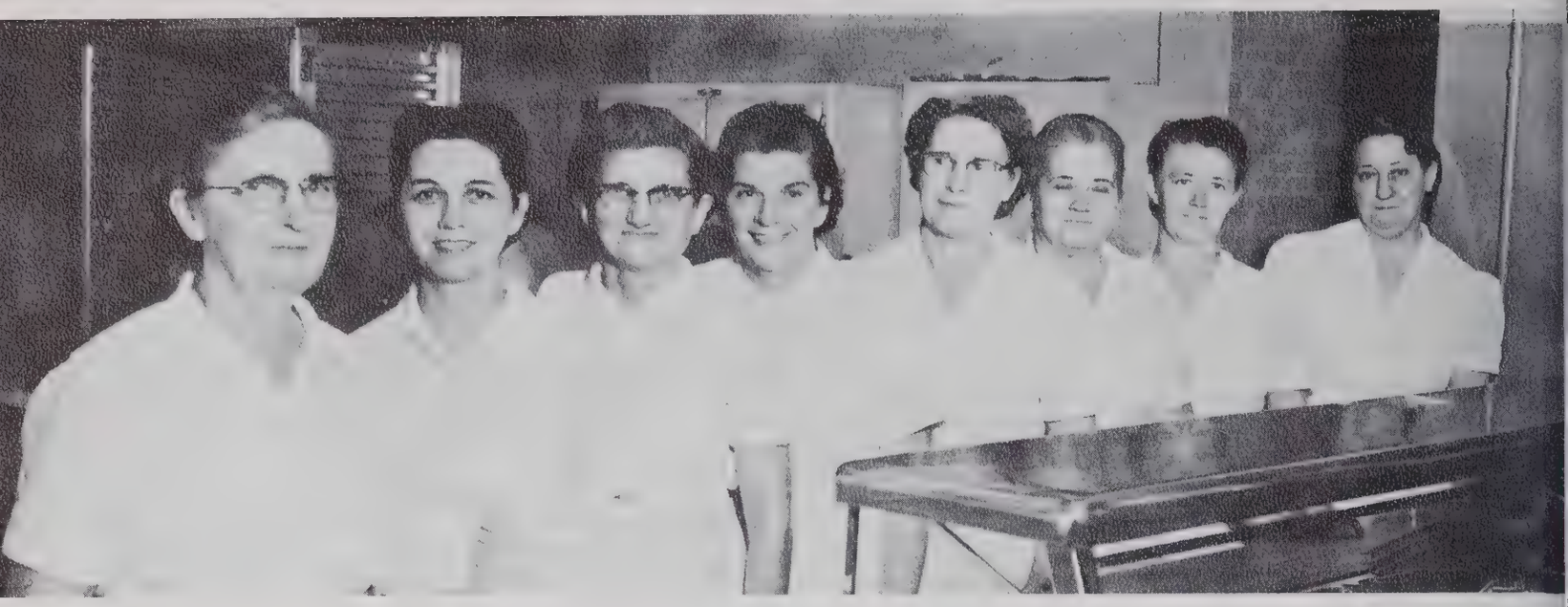

LEFT TO RIGHT: Mrs. Harvey Farlow - Manager, Mrs. Croker, Mrs. Dobbins, Mrs. Walton, Mrs. Royals, Mrs. Hughes, Mrs. Warner, Mrs. Frazier.

STORE WORKERS

LEFT TO RIGHT: Bill Hedrick, Dale Hoover, John Blake - Manager, Clark Phillips, David Sinquefield.

MAIDS

Margaret Gannaway
Feama Robertson

JANITORS

Floyd Herndon
G. W. Love

Mr. T. H. Smith, Principal; Judy Orr, Ann Walker, Fraser Smith

OFFICE WORKERS

COLLECTORS

Mrs. Brown Cumby, Treasurer; Judith Winslow, Betty Lee Jarrett, Mary Jane Payne, Betty Lou Frazier

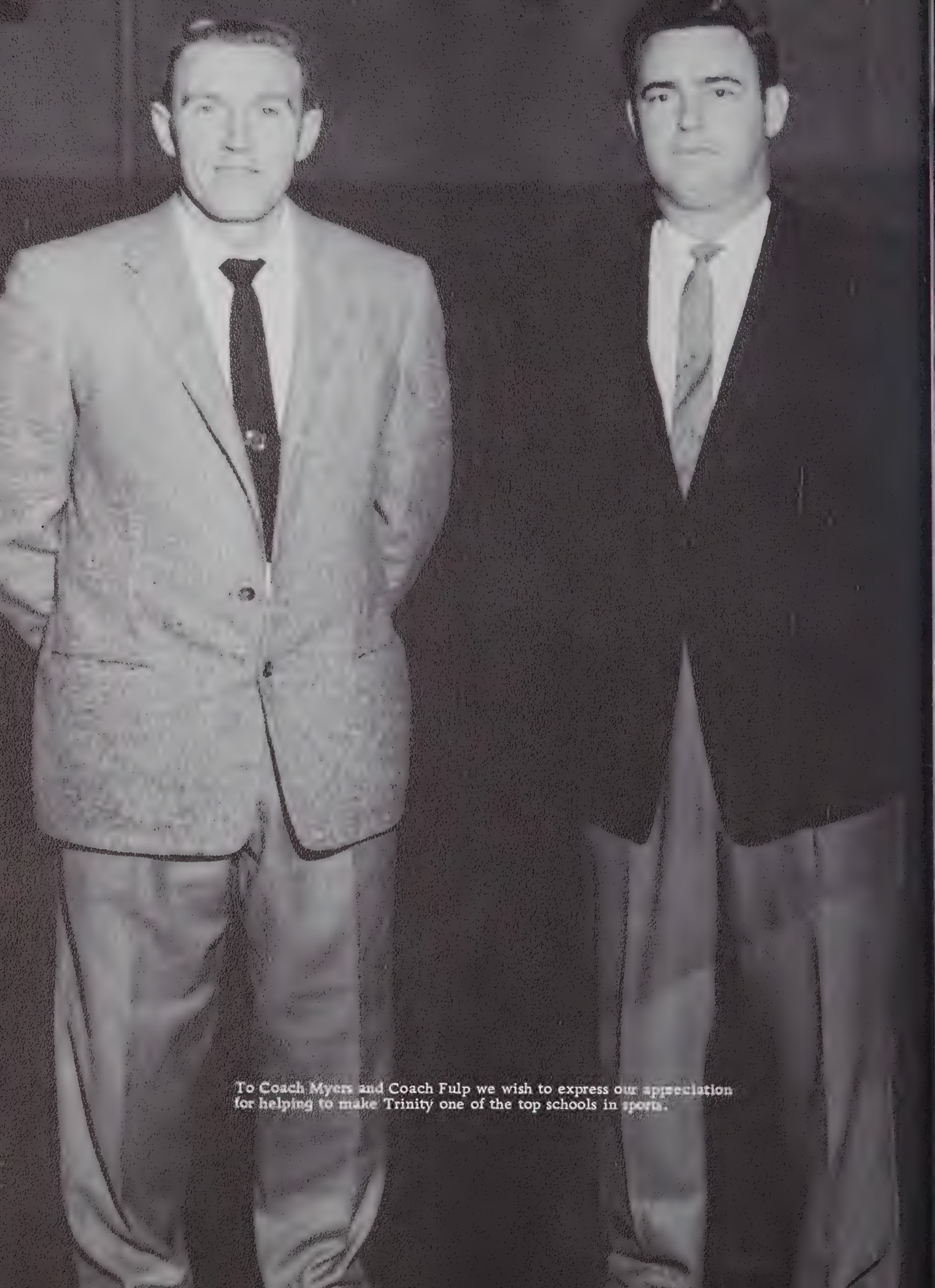

To Coach Myers and Coach Fulp we wish to express our appreciation for helping to make Trinity one of the top schools in sports.

CHEERLEADERS

BACK ROW: Janie Ingram, Janet Hohn, Susie Pickett, Patricia Hale, Judy Winslow. CENTER: Sharon Mock, Mary Lynne Easter, Frances Cranford - Co-Chief, FRONT: Nancy Davis - Co-Chief, Joyce Oakley.

CO-CHIEFS

Nancy Davis
and
Frances Cranford

SENIOR

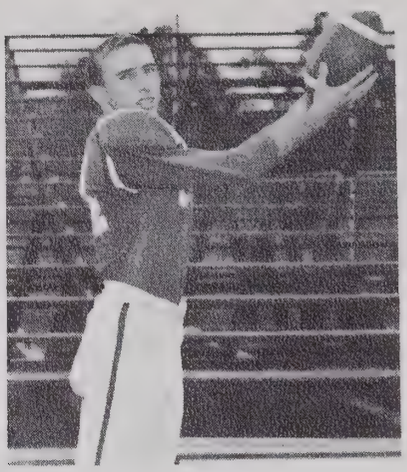

JIM DAVIS
End - 4 Years

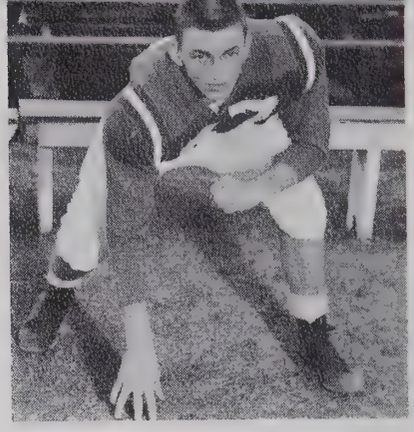

GENE HIATT
Center - 3 Years

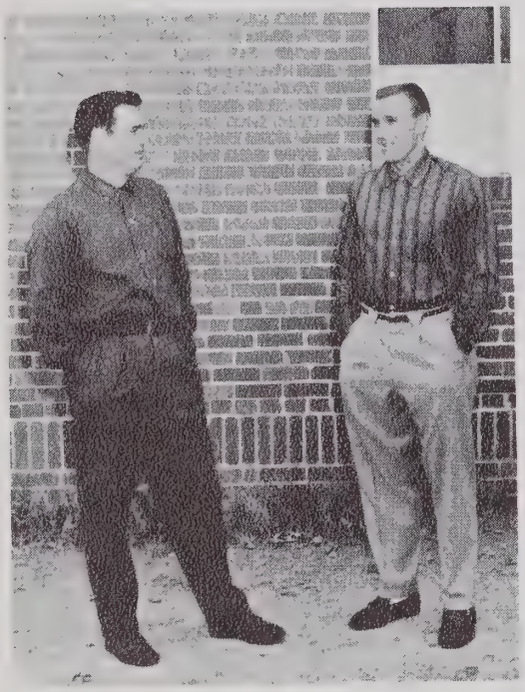

COACHES
Mr. Joe D. Myers
and
Mr. Bobby Fulp

SCORES

Trinity 13	Sumner 6
Trinity 21	Bessemer 0
Trinity 12	Allen Jay 0
Trinity 6	Fairgrove 14
Trinity 14	Rankin 7

DARRELL ARNEY
Guard - 3 Years

DON TAYLOR
End - 4 Years

INDIVIDUALS

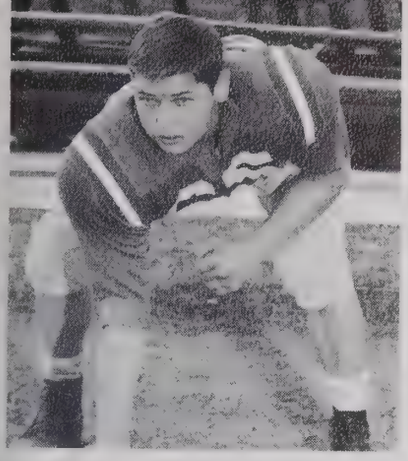

WAYNE MONROE
Guard - 3 Years

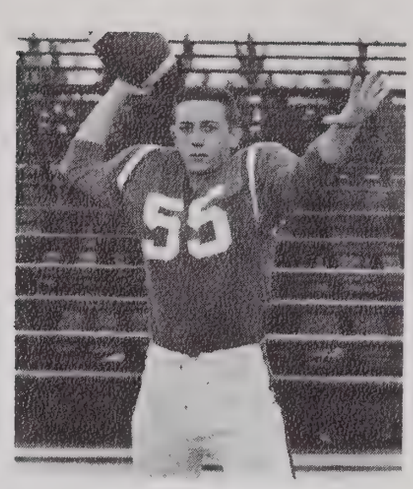

BO ANDREWS
Quarterback - 4 Years

Trinity 7	Jamestown 6
Trinity -	Ledford - (Forfieted)
Trinity 34	Pilot 7
Trinity 12	Randleman 0
Trinity 62	Ramseur 0

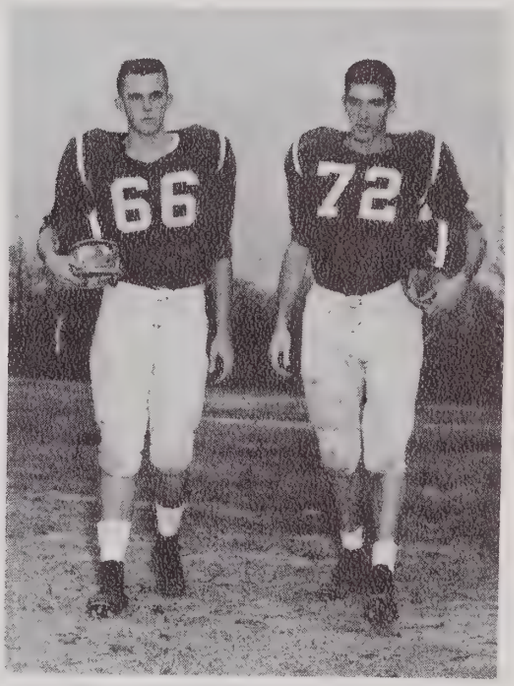

CO-CAPTAINS
Darrell Arney
and
Don Taylor

JIMMY ROYALS
Tackle - 3 Years

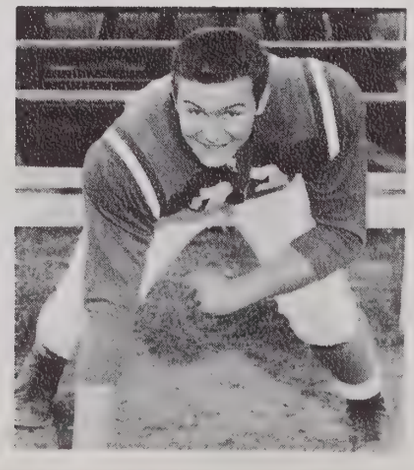

HENRY DARR
Tackle - 1 Year

FIRST ROW: Jan Hinshaw, Johnny Walker, James English, Henry Bryant, Jim Davis, Bo Andrews, Philip Warner, David Sinquefield, Jim Weston, Don Royals, Ronnie Davis. SECOND ROW: Joe Bird, Lee Mauldin, Sherman Staton, H. L. Wall, Eddie Oakley, Wayne Monroe, Darrell Arney, Gene Hiatt, Richard Taylor, George Sumner, Gary White. THIRD ROW: Charles Southards, Gerald Oakley, Don Taylor, Jimmy Royals, Charles Monroe, Phil Fulp, Darrell Ward, Lloyd Blair, Henry Darr, John Maness. FOURTH ROW: Terry Hinshaw - Manager, Doug Varner, Jimmy Allred, Richard Boggs.

COACHES AND CO-CAPTAINS

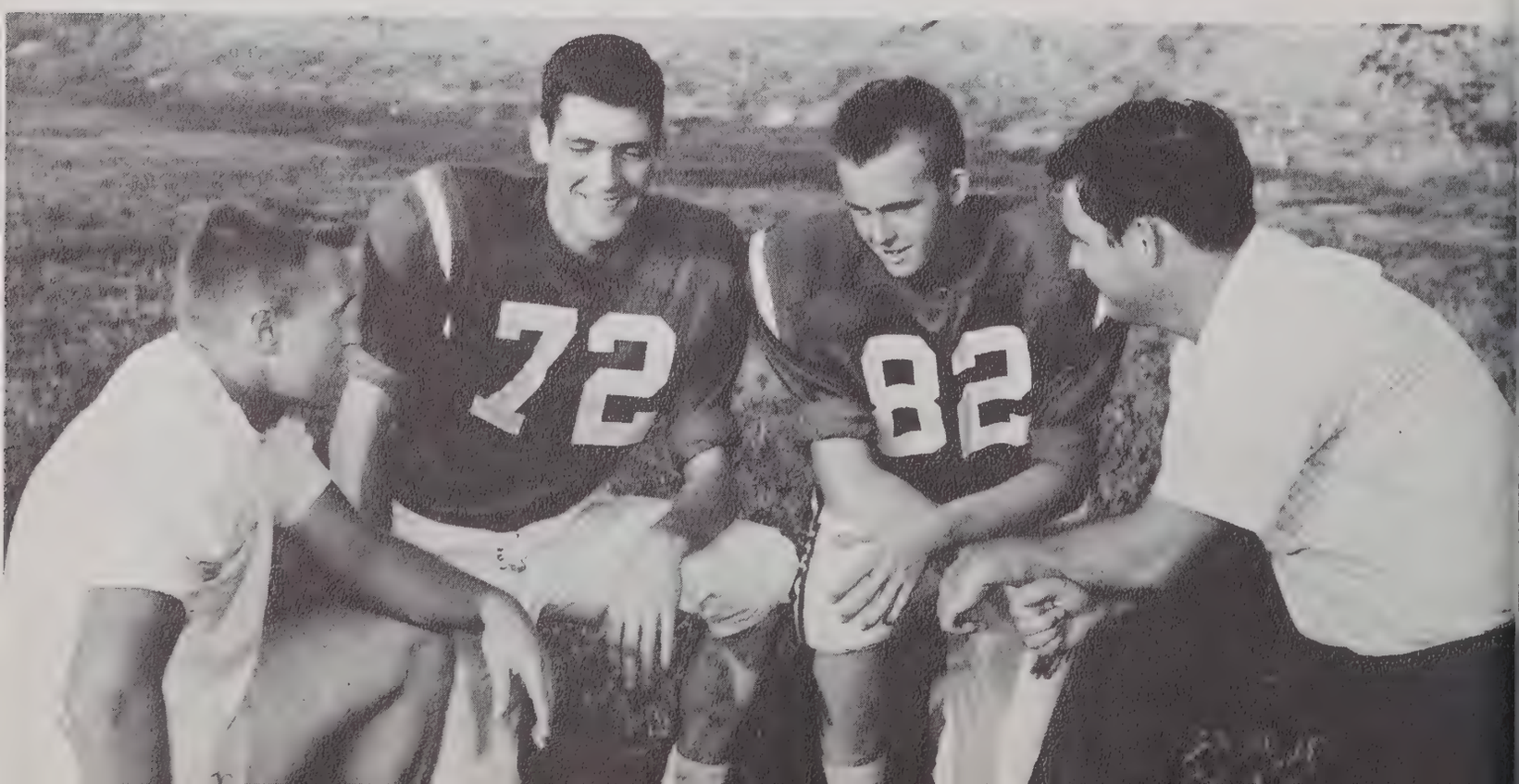

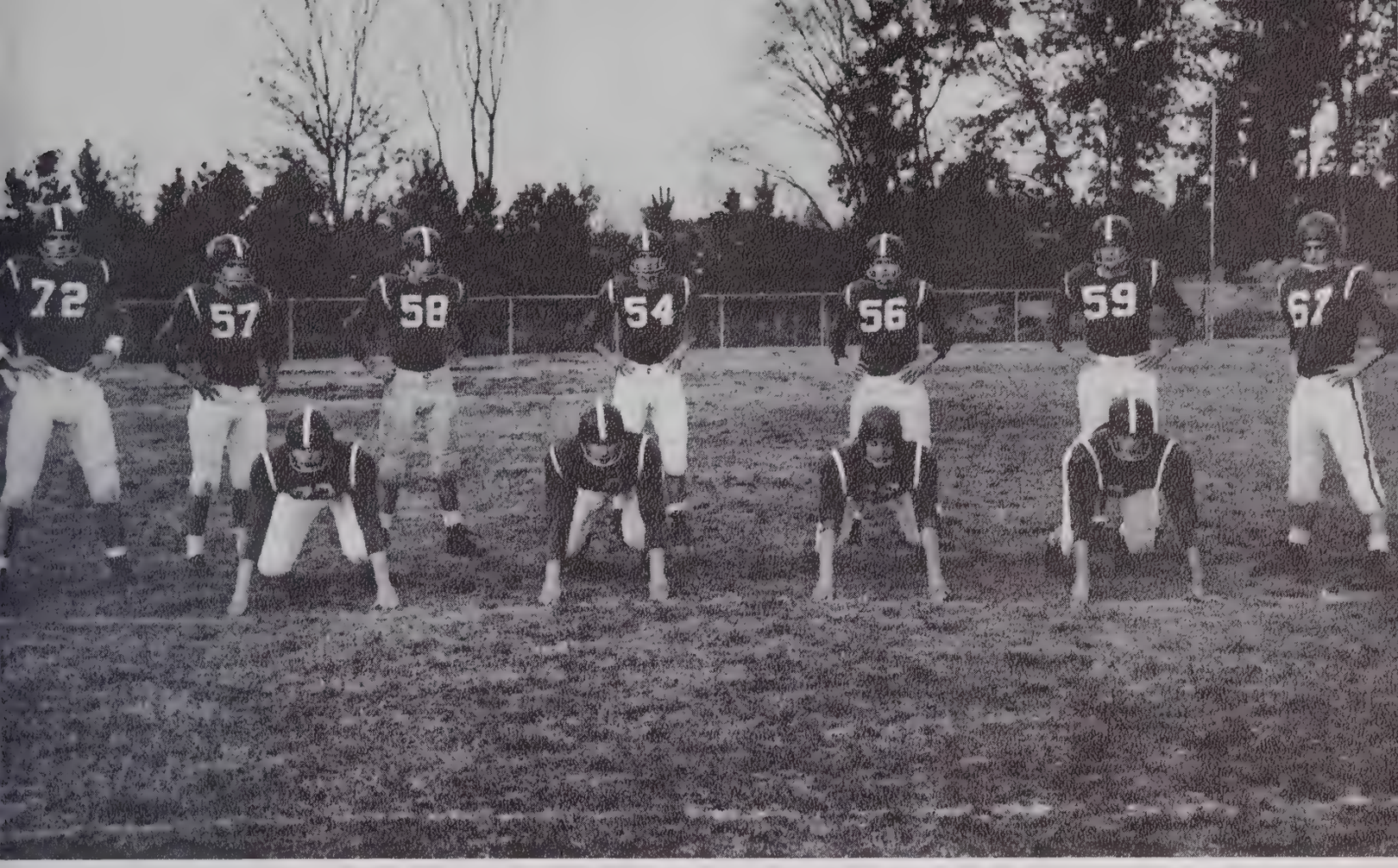

DEFENSE

FRONT: Jimmy Royals, John Maness, Wayne Monroe, Darrell Arney. BACK: Don Taylor, David Sinquefield, Jim Weston, Jim Davis, Philip Warner, Don Royals, Gene Hiatt.

OFFENSE

FRONT: Don Taylor, Jimmy Royals, Phil Fulp, Richard Taylor, Wayne Monroe, Darrell Arney, Jim Davis.
BACK: David Sinquefield, Jim Weston, Bo Andrews, Don Royals, Philip Warner.

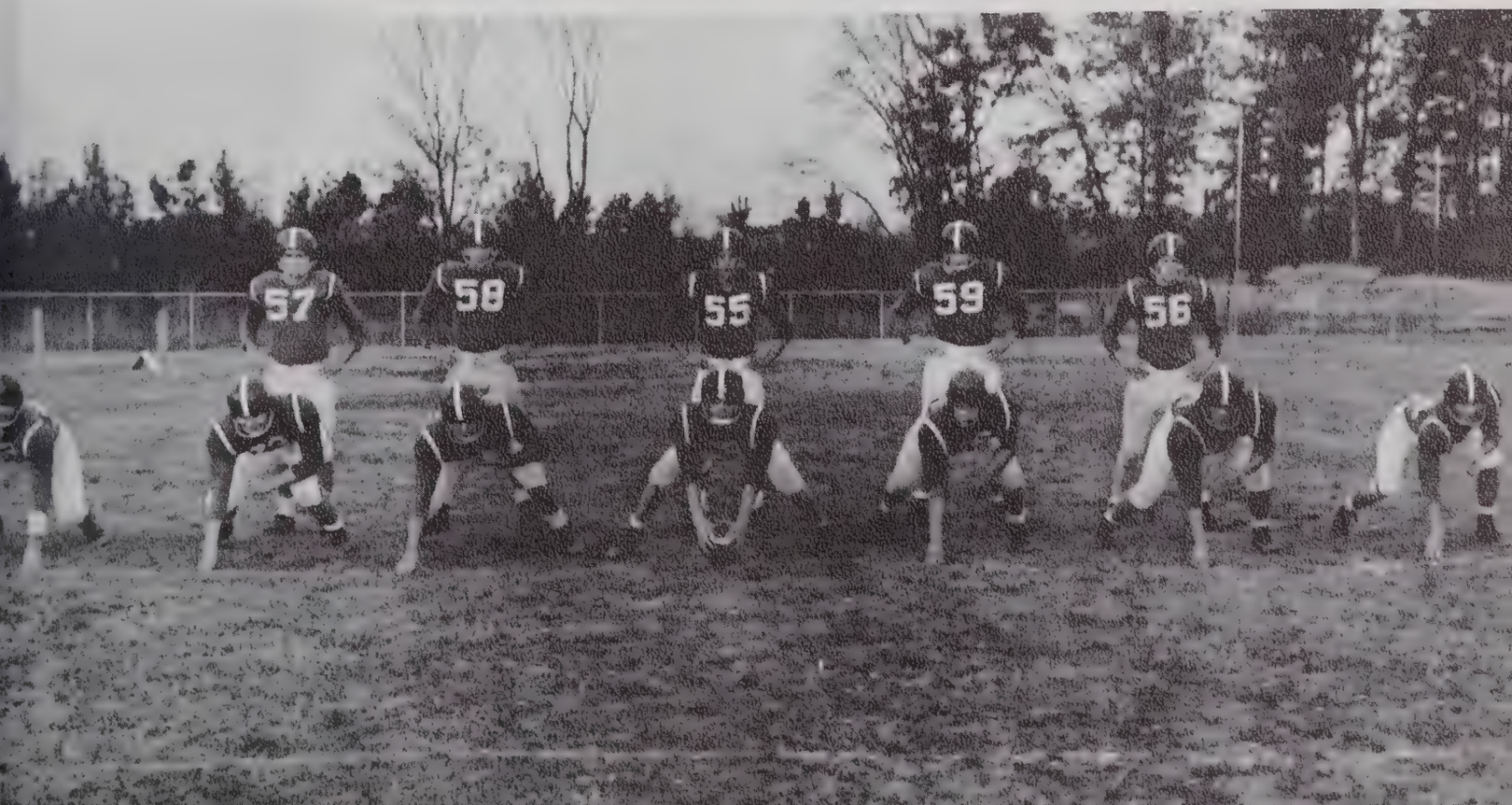

CAPTAIN
Fraser Smith

ALTERNATE CO-CAPTAINS
Janese Easter, Bronna Faye Burge, Barbara Deaton

CO-CAPTAINS
Kenneth Boyles - Don Taylor

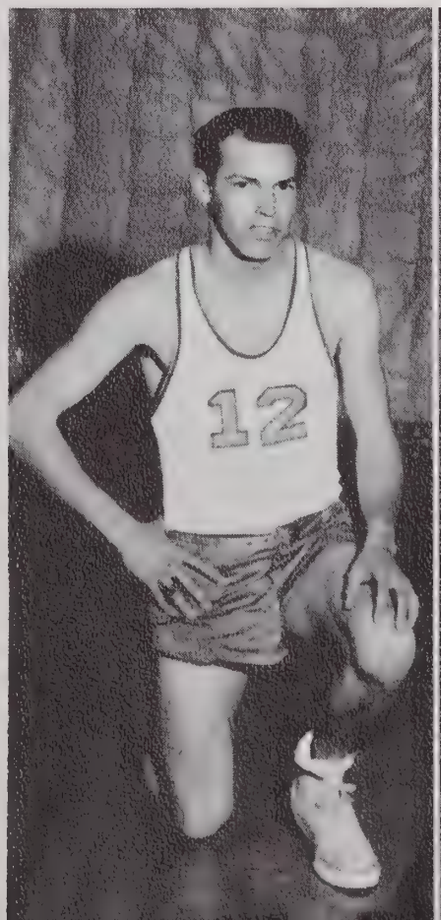

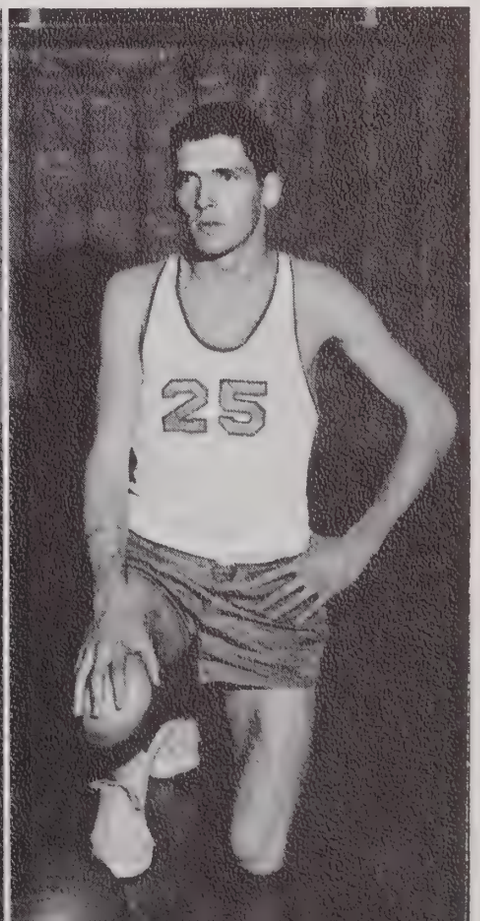

SENIOR

FRASER SMITH
Forward - 4 Years

BARBARA DEATON
Forward - 4 Years

JANESE EASTER
Guard - 4 Years

BRONNA FAY BURGE
Guard - 4 Years

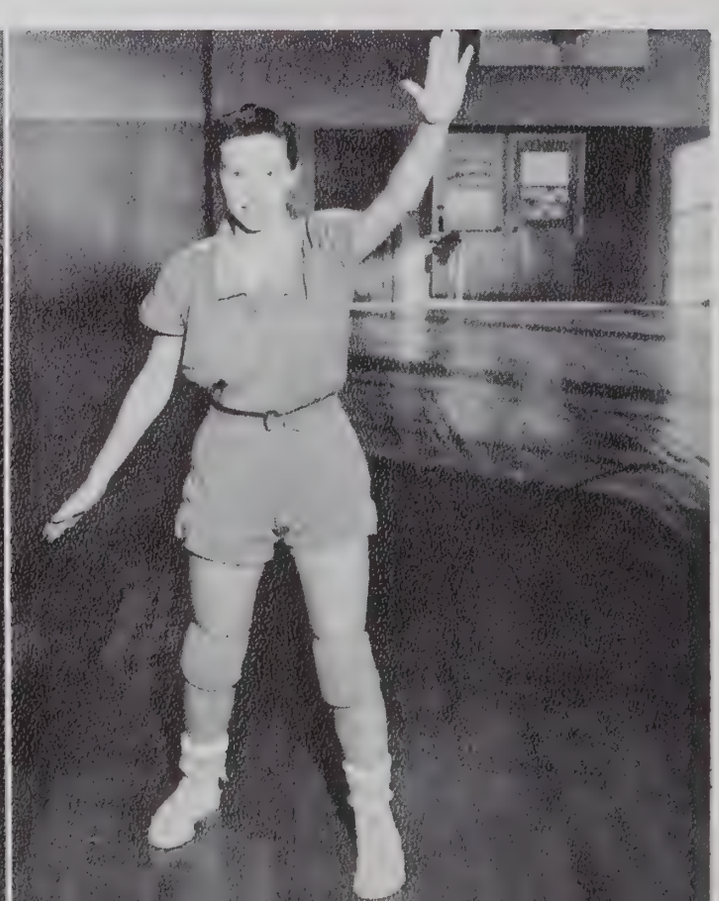

INDIVIDUALS

DON TAYLOR
Center - 4 Years

KENNETH BOYLES
Forward - 4 Years

JIM DAVIS
Guard - 4 Years

BO ANDREWS
Guard - 4 Years

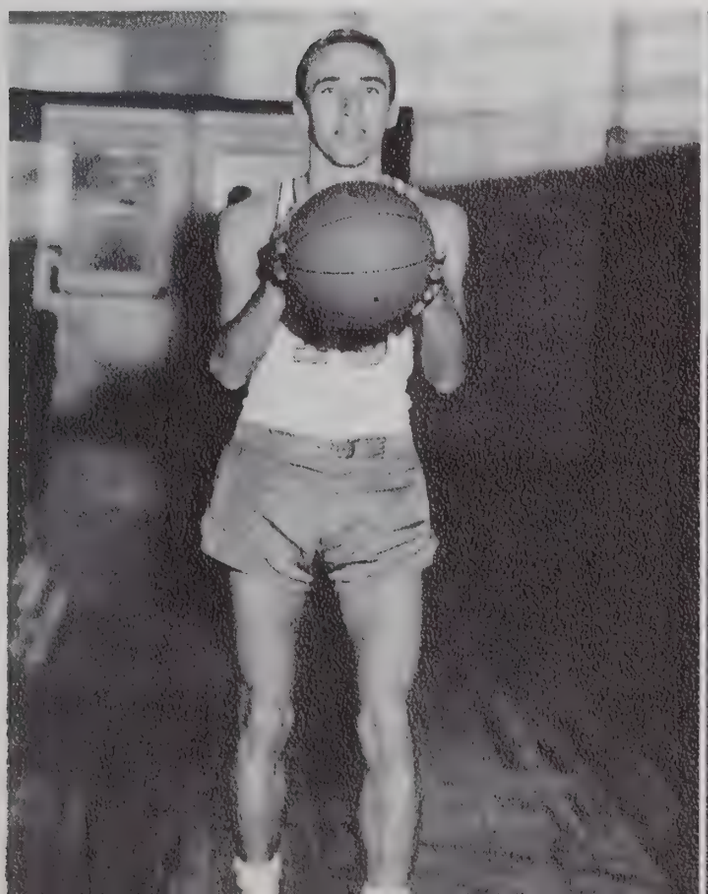

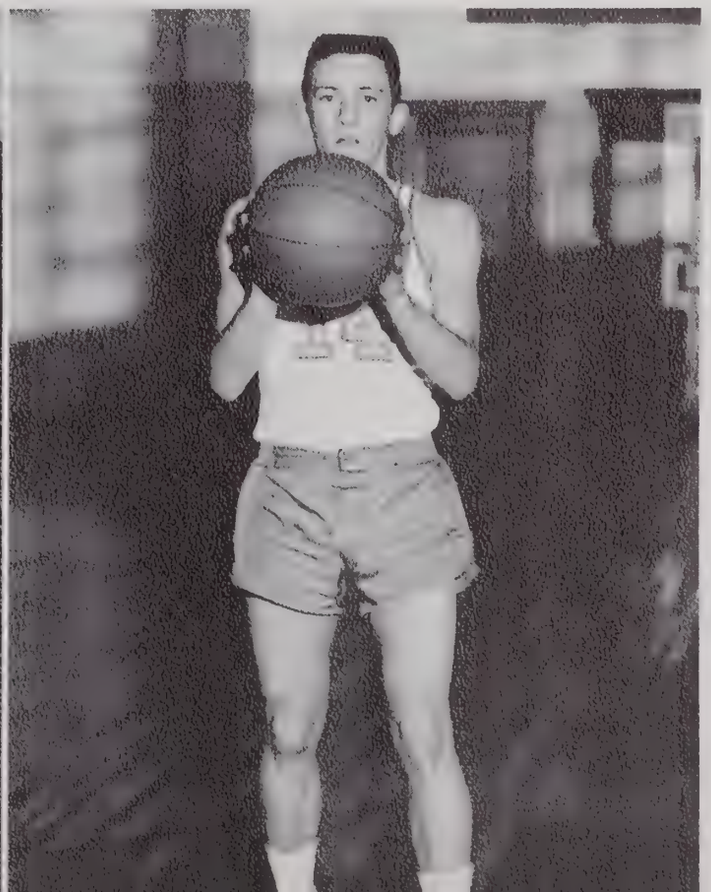

Jean Hazlewood, Janese Easter, Bronna Burge, Susie Pickett, Janice Loflin, Barbara Deaton, Rhonda Spencer, Fraser Smith, Ella Mae Beasley, Sara Bird, Sara Orr, Pat Hale, Janet Hohn, Wilma Mosley, Mary Lynne Easter.

GIRL'S VARSITY

FRONT: Bronna Burge, Janese Easter, Ella Mae Beasley. BACK: Susie Pickett, Barbara Deaton, Fraser Smith, Janice Loflin.

FIRST STRING

BOYS' VARSITY

Bo Andrews, James English, Kenneth Boyles, Don Royals, Don Taylor, Phil Fulp, Jim Weston, Jim Davis, Don Tuggle

FIRST STRING

Jim Davis, Kenneth Boyles, Don Taylor, Don Tuggle, Don Royals

GIRLS' JUNIOR VARSITY

Sylvia Nelson, Carolyn Kirkman, Carolyn Dawson, Phyllis Giles, Barbara Blomer, Connie Deaton, Frances Walker, Phyllis Hill, Carol Holder, Gloria Wall, Janice Younts, Jane Skeen, Joyce Oakley.

BOYS' JUNIOR VARSITY

Richard Cox, Kirk Smith, Jimmy Evans, Micheal Green, David Hendrix, Gary White, Roger Hedrick, Clayton Bundy, Bo Albertson, Bobby Royals, Gene Rice.

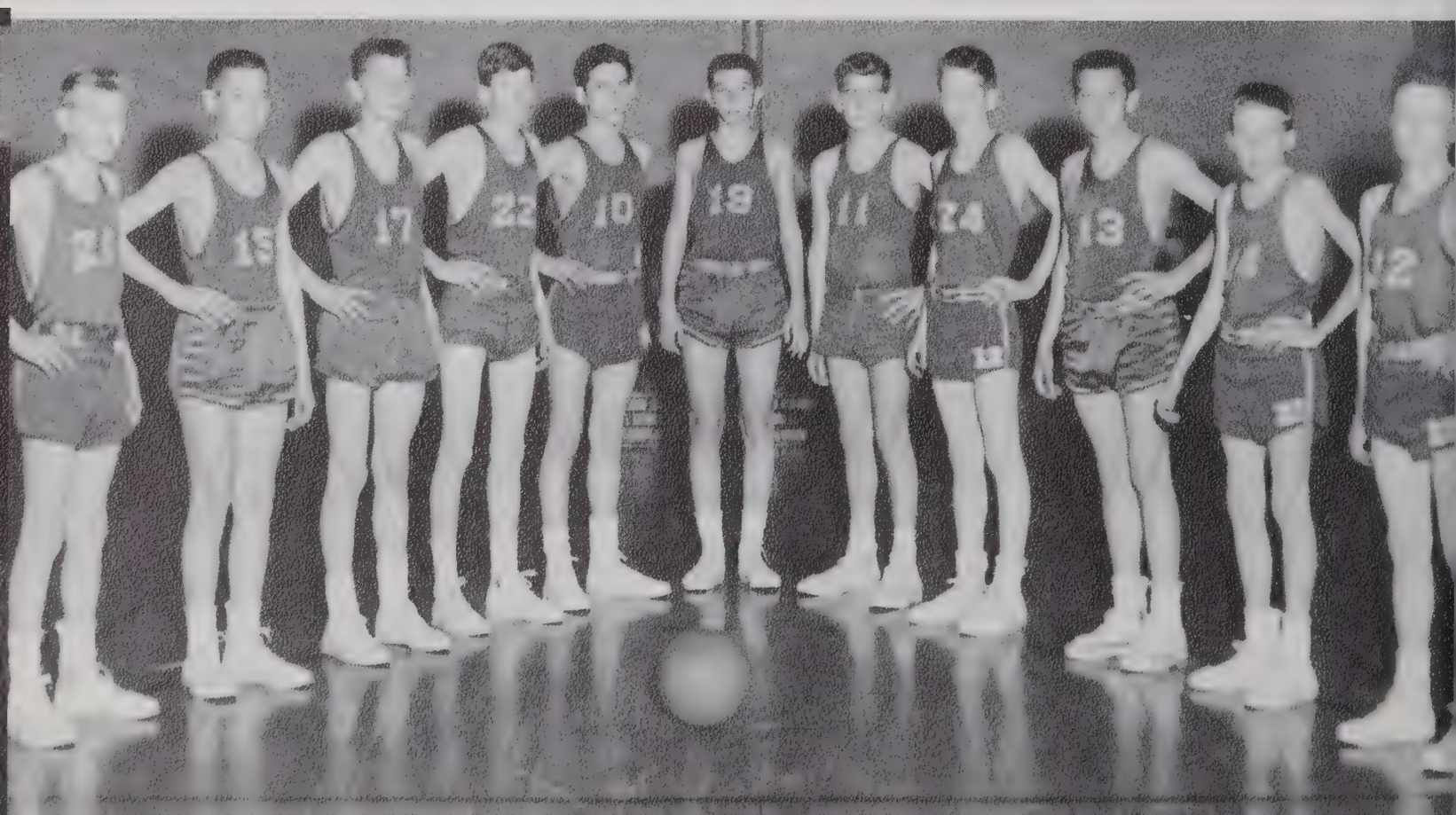

1958 HOMECOMING

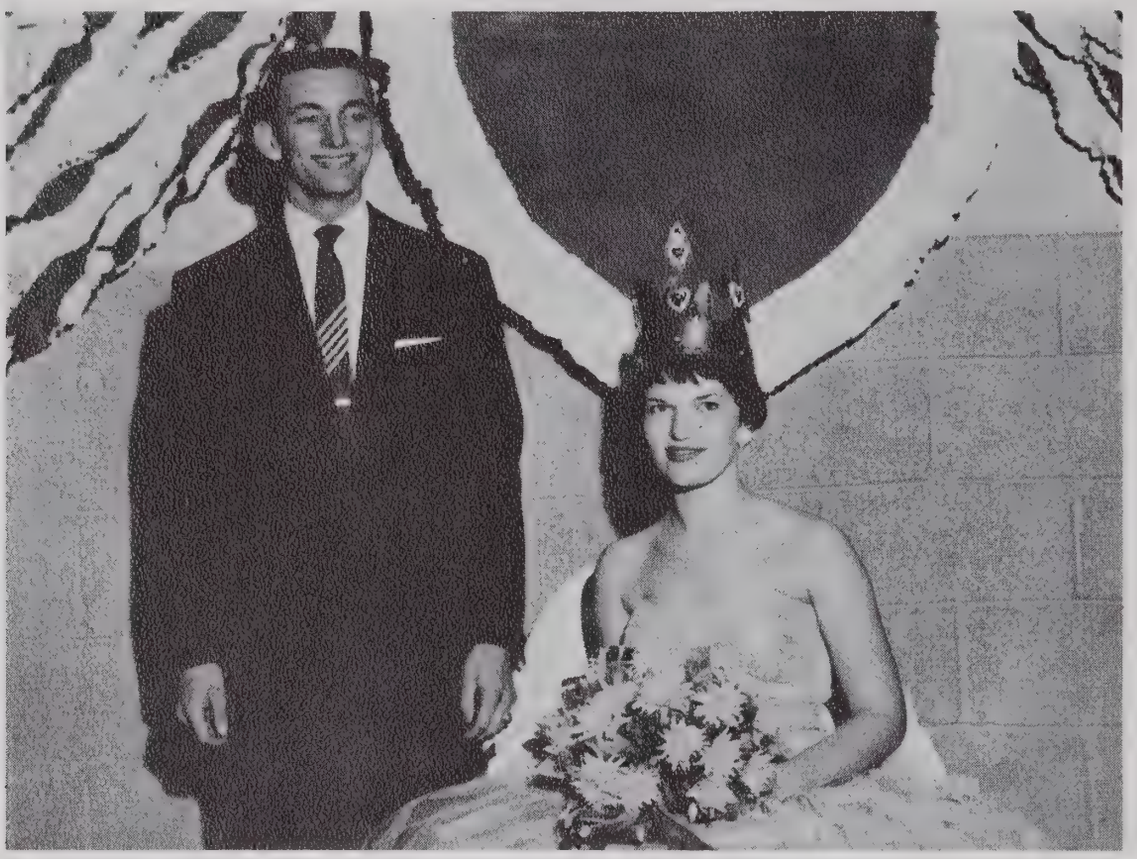

QUEEN SARA SNYDER
Escorted by Gene Hiatt

FIRST HONOR ATTENDANT
Fairlee Monroe
Escorted by Wayne Monroe

SECOND HONOR ATTENDANT
Janet Hohn
Escorted by Don Taylor

CANDIDATES AND ESCORTS

Sylvia Nelson
Richard Taylor

Phyllis Younts
Phil Fulp

Phyllis Skeen
Jimmy Weston

Carolyn Dawson
Don Royals

Frances Cranford
H. L. Wall

Carolyn Voncannon
Freddy Whitt

Louise Foster
Eddie Oakley

Carole Frazier
Tommy Jones

Carolyn Sumner
Jay Hohn

Mary Jane Payne
Henry Darr

Beverly Crotts
Lynwood English

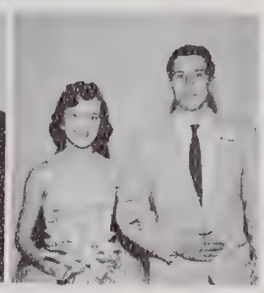

Nancy Goforth
Don Tuggle

Jean Hazelwood
Bill Cannon

Carol White
Bill Hedrick

Wilma Mosley
Lynn Murchison

Lynn Easter
David Sinquefield

Frances Walker
Bobby Voncannon

Kay Duncan
Lyndon Wall

Betsy Wall
Stan Russell

Sue Allred
Tommy Hill

Fraser Smith
Darrell Arney

Phyllis Hill
Bo Andrews

Ann Spainhour
Bill Oakley

Rhonda Spencer
Steve Lawing

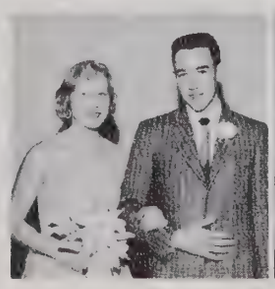

Ella Mae Beasley
Leroy Dunn

Judy Winslow
Jim English

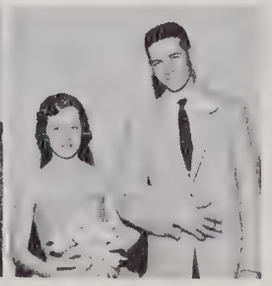

Barbara Walker
Gerald Oakley

1957 BASEBALL TEAM

FIRST ROW: Jimmy Weston, Ronald Marshall, Jim Davis, Johnny Walker. SECOND ROW: Tommy Orr - Manager, Darrell Peace, Benson Crotts, Don Spencer, Nereus English, Clark Phillips, Roger Parrish. THIRD ROW: Coach Myers, David Sinquefield, Phil Fulp, Kenneth Nance, Darrell Arney, Tim Cook, W. G. Sink - Manager.

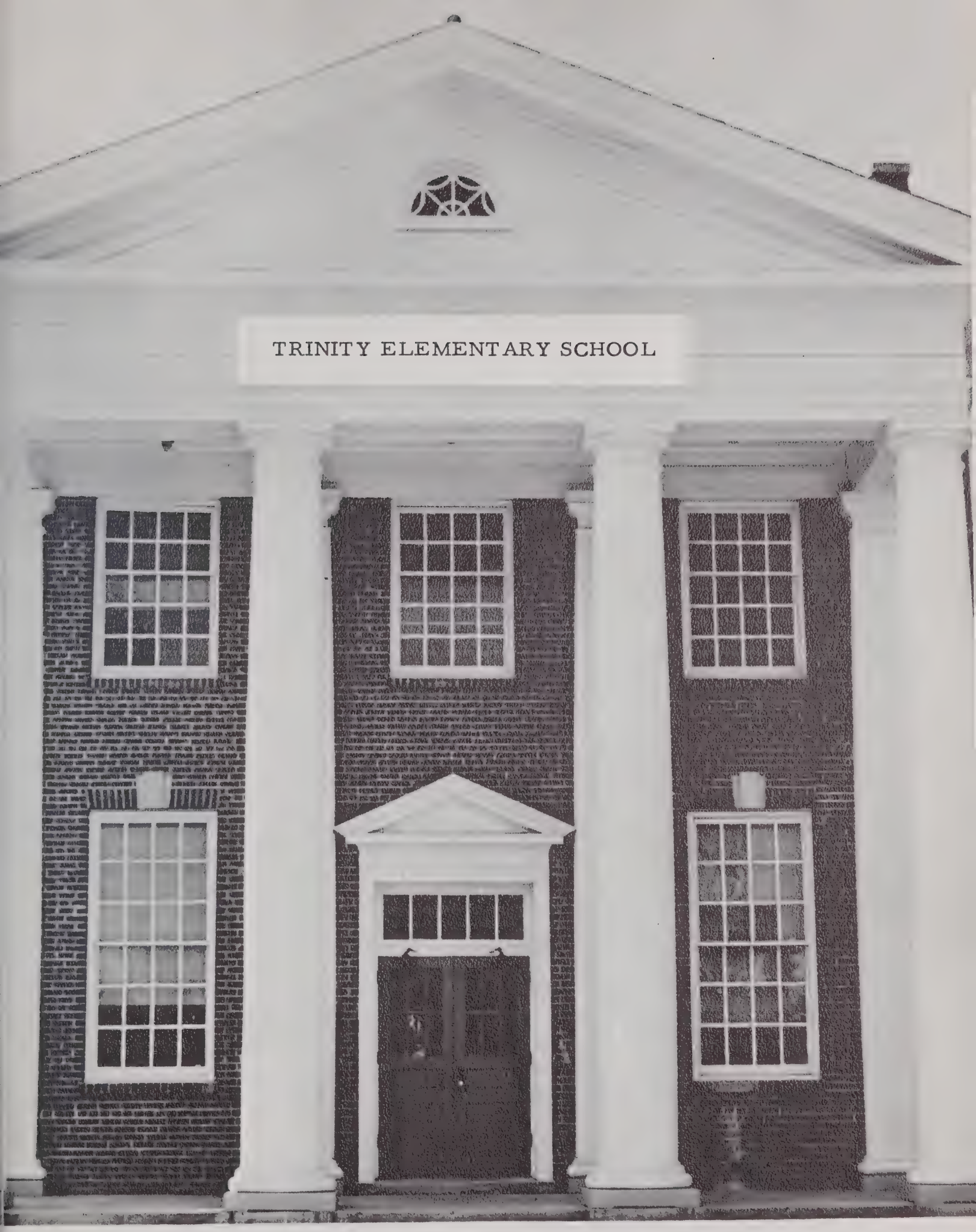
TRINITY ELEMENTARY SCHOOL

ELEMENTARY TEACHERS

Mrs. Easter, 8th Grade; Mrs. Green, 8th Grade; Mrs. York, 8th Grade; Miss Canada, 7th Grade; Mr. Fulp, 7th Grade.

Miss Earp, 7th Grade; Mrs. Auman, 6th Grade; Mrs. Bouldin, 6th Grade; Mrs. Short, 6th Grade; Miss Davis, 5th Grade.

Mrs. Myers, 5th Grade; Mrs. Parkin, 5th Grade; Miss Redding 5th Grade; Mrs. Gray, 4th Grade; Mrs. Hepler, 4th Grade.

Mrs. Paris, 4th Grade; Mrs. Griffith, 3rd Grade; Mrs. Steed, 3rd Grade; Mrs. Tribble, 3rd Grade, Mrs. Payne, 2nd Grade.

Mrs. Smith, 2nd Grade; Miss Whitener, 2nd Grade; Mrs. Bennett, 1st Grade; Mrs. Davis, 1st Grade; Mrs. Ritch, 1st Grade.

EIGHTH GRADE

FIRST ROW: L. Albertson, S. Albertson, C. Baldwin, C. Barnes, B. Brower, S. Brower, M. Brown, D. Bryson. SECOND ROW: H. Burge, L. Burge, W. Burge, G. Byrd, R. Chaney, B. Chapman, F. Collins, R. Cook, N. Crotts, L. Culler. THIRD ROW: H. Crews, A. Dobbins, L. Dobbins, C. Dowd, E. Durham, K. Elmore, B. Ferguson, H. Fields, C. Fitzgerald, R. Frazier. FOURTH ROW: B. Gibbons, C. Green, R. Harris, H. Hicks, P. Hill, H. Hilliard, D. Hunsucker, B. Hurlocker, F. Jarrell, J. Johnson. FIFTH ROW: L. Johnson, B. Kennedy, B. Kennedy, D. Kennedy, D. Kennedy, H. Kennedy, J. Kemrey, N. Kindley, J. Laster, J. LaMarr. SIXTH ROW: R. Layne, S. Mathis, B. McGee, E. Monroe, H. Mosley, J. Neal, F. Nichols, J. O'Neal, L. O'Neal, K. Orr. SEVENTH ROW: B. Parks, L. Parrish, A. Passmore, S. Passmore, J. Peace, H. Peele, D. Pierce, B. Rich, J. Robbins, J. Royals. EIGHTH ROW: R. Self, D. Scearce, J. Silver, R. Shean, S. Shean, P. Shoe, J. Small, B. Steed, E. Stewart, V. Thompson, NINTH ROW: R. Trotter, B. Wall, R. Wall, A. Warren, E. Weavil, A. Welborn, L. Whitt, M. Whitt, W. Younger, J. Zimmerman.

SEVENTH GRADE

FIRST ROW: G. Auman, L. Beasley, J. Beck, B. Benfield, R. Bennett, W. Blomer, L. Brown, D. Briles, J. Cain, J. Canoy. SECOND ROW: W. Caveness, H. Clapp, J. Cox, G. Cox, E. Creasey, G. Crotts, D. Culbreth, L. Darr, J. Dickey, A. Eckerd. THIRD ROW: M. Eddleman, B. Edwards, N. Edwards, K. Elder, J. Ellis, A. Ferrell, B. Fitzgerald, B. Folsom, L. Franklin, A. Frazier. FOURTH ROW: W. Frazier, D. Frye, B. Graves, D. Green, D. Hedrick, L. Hedrick, S. Hendrix, T. Hinson, A. Hodges, P. Holdaway. FIFTH ROW: L. Hopkins, B. Hyde, P. Kennedy, R. Kennedy, R. Kennedy, W. Kennedy, D. Lambeth, B. Laster, C. Loflin, D. Mackwood. SIXTH ROW: H. C. Maynor, B. McCollum, D. McDowell, G. McDowell, B. Miller, K. Miller, B. Moore, A. Newton, S. Oakley, R. Parris. SEVENTH ROW: C. Phillips, D. Reddeck, M. Redding, D. Rich, G. Riddick, S. Royals, J. Rush, G. Russell, B. Scott, S. Sikes. EIGHTH ROW: N. Skeen, C. Slack, H. Smith, P. Spencer, C. Stanley, R. Stanley, C. Stilley, G. Swaim, E. Trent, F. Trivett. NINTH ROW: M. J. Tysinger, W. Tysinger, B. Walker, D. Walker, K. Walker, J. Wall, D. Warner, J. Wright, D. Younger, J. Younger.

SIXTH GRADE

FIRST ROW: B. Albertson, R. Albertson, D. Ashburn, S. Barker. SECOND ROW: L. Blankenbeckler, J. Boyles, L. Boles, L. Brower, J. Brower, J. Brown, T. Brown, R. Bryson, C. Byrd, D. Cartwright. THIRD ROW: C. Cecil, B. Chaney, H. Chapman, S. Clapp, D. Coltrane, P. Cox, W. Criscoe, R. Darr, J. Davis, E. Deaton. FOURTH ROW: J. Easter, C. Edwards, P. Elkes, J. Evans, R. Fain, B. Farlow, B. Farlow, J. Foster, R. Fowler, S. Greene, FIFTH ROW: J. Greenway, J. Hedrick, L. Hepler, B. Hill, R. Hilton, P. Holt, B. Jarrell, G. Jarrett, P. Jarrett, W. Jarrett. SIXTH ROW: J. Keen, B. Kennedy, L. Kennedy, M. Kennedy, G. King, T. Kinley, Lynda Kirkman, E. Lambert, C. L. Leonard, P. Loflin. SEVENTH ROW: J. McDowell, R. Mendenhall, B. Miller, J. Orr, R. Osborne, G. Osborne, W. Parrish, B. Pierce, J. Reddick, G. Robbins. EIGHTH ROW: R. Shirley, M. Sides, M. Skeen, S. Smith, S. Spillman, G. Stinson, D. Stone, D. Sumner, G. Swaim, D. Taylor. NINTH ROW: M. F. Trotter, C. Tucker, L. Varner, J. Walker, G. Ward, C. Weavil, B. White, L. White, J. Younts, L. Younts.

FIFTH GRADE

FIRST ROW: L. Allen, T. Baldwin, D. Barnes. SECOND ROW: T. Bean, J. Biles, D. Bowman, P. Brower, B. Brown, B. Brown, E. Brown, G. Brown, G. Cain, G. Cannon, M. Canter, A. Chaney. THIRD ROW: A. Cherry, G. Clark, P. Clodfelter, G. Clodfelter, W. Clodfelter, E. Collins, G. Connor, B. Coltrane, J. Coltrane, E. Cornelison, M. Croker, D. Crotts. FOURTH ROW: J. Crotts, K. Crotts, G. Dobbins, B. Dotson, C. Eckerds, L. Estes, L. Ferguson, L. Ferree, R. Fitzgerald, T. Foster, L. Fowler, M. Frazier. FIFTH ROW: R. Goins, E. Greene, B. Groves, J. Gurley, A. Hale, C. Harris, E. Hazelwood, A. Hill, B. Hill, B. Hill, M. Hill, K. Hilton, SIXTH ROW: W. Honeycutt, J. Hughes, E. Hunt, J. Hurlocker, D. Hyde, J. Inman, N. Jones, D. Kennedy, L. Kennedy, M. Kinney, D. Kimball, B. Leach. SEVENTH ROW: J. Leonard, D. Love, B. Macaluso, M. Marsh, L. McElhenney, T. Medlin, R. Miller, J. Mizelle, J. Murchison, L. Murchison, D. Newsome, G. Oakley. EIGHTH ROW: G. O'Neal, J. O'Neal, D. Parris, B. Pierce, L. Portis, S. Proctor, R. Redding, J. Reddick, D. Rush, G. Rush, M. Rush, P. Ryals. NINTH ROW: P. Scott, J. Shaw, D. Shipton, A. Shirley, B. Siler, B. Smith, D. Smith, H. Spainhour, W. Stanley, S. Summey, M. Trotter, V. Trotter. TENTH ROW: L. Troxel, H. Tuttle, R. Tuttle, L. Tysinger, L. Walker, J. Wall, L. Wall, E. White, M. Whitt, N. Winslow, J. Wood, K. York.

FOURTH GRADE

FIRST ROW: L. Adams, S. Adams, D. Albertson, A. Albright, J. Allen, R. Auman, M. Benfield, E. Biles, G. Blankenbeckler, L. Boles, T. Bouldin. SECOND ROW: G. Burge, J. R. Cartwright, M. Cecil, L. Chapman, W. Cherry, S. Coltrane, C. Corns, B. Cox, C. Eanes, B. Eckerd, M. Eckerd. THIRD ROW: S. Edwards, M. Estes, F. Farlow, K. Farlow, E. Fisher, D. Floyd, P. Floyd, G. Floyd, C. Franklin, L. Garner, C. George. FOURTH ROW: F. Gladdin, J. Grant, S. Gray, G. Hauser, G. Hicks, S. Horne, J. Hughes, J. Hunsucker, S. Jarrett, G. Johnson, J. Johnson. FIFTH ROW: S. Kennedy, P. Kindley, L. Kirkman, L. Kulakowski, T. Kulakowski, K. Laster, N. Leonard, R. Leonard, S. Luther, B. Markwood, L. McGee. SIXTH ROW: K. Mendenhall, B. Monley, N. Nelson, L. Newton, M. Oldham, P. Parris, P. Parrish, J. Passmore, L. Passmore, D. Reece, P. Reddick. SEVENTH ROW: L. Reynolds, R. Ridge, B. Robbins, M. Scarborough, J. Scarce, S. Sechrist, J. Shore, J. Shirley, T. Smith, A. Steed, R. Stilley, EIGHTH ROW: L. Swaim, V. Thomas, L. Trotter, G. Tucker, S. Underwood, L. Wade, K. Walker, R. Wall, J. Warren, B. Welborn, G. Welborn. NINTH ROW: J. White, V. Wolfe, W. Younger.

THIRD GRADE

FIRST ROW: M. Albright, M. Allen, G. Allred, P. Allred, G. Austin, O. Bailey, D. Baldwin, H. Bennett, C. Billings, M. Blake, I. Caveness. SECOND ROW: D. Croker, L. Darnell, S. Darr, J. Dorsett, D. Eaton, R. Echerd, S. Edwards, D. Floyd, S. Frye, T. Fowler, J. Fox. THIRD ROW: L. George, C. Harrell, W. Hedrick, N. Hendrix, B. Hilliard, L. Hunt, G. Hurley, L. Jarrell, G. Johnson, A. Kendrick, C. Kennedy. FOURTH ROW: J. Kimball, J. Kirkman, J. Lane, S. Leach, M. Lefler, R. Luther, D. Macaluso, E. Macaluso, J. Marsh, W. Mayner, R. Medlin. FIFTH ROW: B. Mendenhall, J. Mendenhall, B. Miller, J. Miller, L. Miller, P. Miller, J. McKenzie, D. Neal, B. Newsome, V. Palmer, C. Parris. SIXTH ROW: J. Passmore, J. Peterson, R. Rhew, L. Portis, T. Reddick, T. Redding, T. Reece, L. Robbins, B. Ruth, S. Scarce, J. Seward. SEVENTH ROW: P. Shaw, P. Shaw, J. Sides, E. Siler, D. Skeen, H. Skeen, C. Smith, L. Smith, V. Southern, B. Stanley, L. Summey, EIGHTH ROW: R. Thompson, B. Troy, L. Tucker, D. Tuttle, J. Tysinger, D. Wall, E. Warren, T. White, J. Whitt, M. Williams, L. Winslow. NINTH ROW: R. Wood, W. Underwood, S. York, L. Younger.

SECOND GRADE

FIRST ROW: F. Albertson, L. Albright, D. Ashburn, P. Austin, A. Barnes, E. Berry, B. Biles, L. Billing, G. Boles, L. Boulding. SECOND ROW: J. Boylen, K. Brown, P. Brown, T. Cartwright, B. Chapman, G. Clodfelter, D. Clodfelter, R. Clark, M. Crotts, D. Collins. THIRD ROW: G. Couzens, L. Cox, J. Eanes, D. Farlow, L. Farlow, F. Foster, L. Fox, M. Franklin, M. George, J. Grant. FOURTH ROW: K. Harris, B. Hazlewood, R. Idol, J. Jarrett, K. Jarrett, R. Johnson, P. Jones, M. Kennedy, B. Kimball, R. Kitchen, FIFTH ROW: M. Kuykendall, B. Loflin, D. Luck, B. Marsh, R. Marsh, B. Miller, T. McGee, R. Nalley, S. Pack, S. Pennington. SIXTH ROW: C. Pierce, M. Pierce, J. Pierce, L. Reddick, R. Reece, W. Rhymer, L. Robbins, R. Royals, L. Samuels, L. Scarboro, SEVENTH ROW: R. Scarboro, L. Scearce, C. Simmons, B. Sink, E. Smith, J. Snyder, J. Stafford, A. Summers, A. Trivett, S. Underwood, EIGHTH ROW: C. Wall, S. Wall, B. Ward, J. Ware, A. Welborn, C. White, W. White, L. White, R. White, E. Whitt. NINTH ROW: J. Younger, L. Younger.

FIRST GRADE

FIRST ROW: V. Adams, D. Baker, E. Baldwin, E. Baldwin, S. Barker, Y. Barr, P. Benfield, W. Brower, A. Burge, S. Byrd. SECOND ROW: J. Causey, C. Chilton, E. Clark, G. Clark, S. Collins, C. Cox, P. Dalton, D. Darr, M. Darr, R. Dobbins. THIRD ROW: J. Eckerds, M. Estes, E. Foster, B. Frazier, B. George, J. Gillis, D. Graves, W. Green, D. Hancock, J. Harrell. FOURTH ROW: S. Harrell, R. Holdaway, G. Jones, B. Jordon, R. Kendricks, J. Kidd, A. Kimball, V. Kindley, J. Lambeth, J. Loflin. FIFTH ROW: G. Luck, W. Luther, H. Mackwood, E. McManus, M. Moore, B. Maynor, J. Maynor, J. Miller, M. Miller, R. Miller. SIXTH ROW: S. McKenzie, E. Nally, I. Pack, J. Pack, J. Palmer, G. Parks, B. Passmore, G. Pennington, D. Rhew, D. Pressnell. SEVENTH ROW: E. Reddick, R. Ridge, M. Robbins, L. Ryals, R. Saunders, J. Scarboro, S. Self, M. Sides, J. Siler, S. Skeen. EIGHTH ROW: T. Smith, C. Smith, P. Summey, F. Spillman, W. Sprye, B. Varner, J. Warren, M. Welborne, S. Welborne, T. White. NINTH ROW: L. Whitehart, A. Whitt, J. Whitt, P. Whitt, J. Willard, M. Wolfe, J. Younger.

SPENCER OIL COMPANY, INC.

DISTRIBUTORS OF SPOCO GAS, KEROSENE AND FUEL OIL

Phone 4-8297

Trinity North Carolina

SPOCO

ELWOOD GROCERY

GROCERIES - MEATS

FRESH PRODUCE

HARDWARE

SPOCO GAS AND KEROSENE

and

PAINTS

Phone 7-4259

Archdale North Carolina

SPENCER RED DOT SUPERETTE

WESTERN MEATS

GROCERIES - PRODUCE

HARDWARE

SPOCO GAS AND KEROSENE

and

PAINTS

Phone 4-8397

Trinity North Carolina

Fuel Oil Kerosene

ARCHDALE OIL COMPANY

Phone 2-2220

TWO
LOCATIONS
TO SERVE YOU

South Main Street Extension
Highway 62

CHICKEN THIEF DRIVE-IN

CHICKEN BASKETS

PLATE LUNCHES

SANDWICHES OF ALL KINDS

"A good place to meet
for a bite to eat."

CURB SERVICE

Also visit the
STARLITE SKATING RINK
and the
TEE-OFF DRIVING RANGE
For a Night of Entertainment

Phone 5-5922

Compliments

of

CAROLINA COTTON BATTING COMPANY

High Point, North Carolina

Compliments of

ENGLISH MOTOR COMPANY

FORD TRUCKS

FORD PASSENGER CARS — FORD SALES & SERVICE

Service Phone 9685 — Office Phone 9627

High Point, North Carolina

THE BORDEN COMPANY

MILK — ICE CREAM

"More Children Drink Borden's Fresh Milk

Than Any Other Milk in the World"

High Point, North Carolina
Phone 5051

R. C. A. VICTOR & DUMONT
T. V. 'S
Serviced by
Factory Trained Engineers
100 SETS TO CHOOSE FROM
EASY TERMS

TELEVISION SALES AND SERVICE, INC.

Felix Miller, Jr.
& Felix Miller, Sr.

735 North Main Street
Phone 2-4191

Compliments of

J. L. DARR & SON

GENERAL CONTRACTORS

Post Office Box 1905
High Point, North Carolina
Telephone High Point 8-2234

KENNEDY OIL COMPANY

GASOLINE

MOTOR & FUEL OILS

1203 Tryon St. Phone 3027

Compliments of

MARSH FURNITURE COMPANY

SINCE 1899

Anvil Brand

HARD TO BEAT

WORK 'N' PLAY CLOTHES

FOR ALL THE FAMILY

ALBERTSON AUCTION CO.

320 S. Wrenn St.
High Point, N. C.
Phone 7919

213 First National Bank Bldg.
Winston Salem, N. C.
Phone 8902

REAL ESTATE AGENTS & AUCTIONEERS

REAL ESTATE

PERSONAL PROPERTY

FARM & LIVESTOCK SALES

"We Will Handle Your Sales
Anywhere - Anytime"

BASIL ALBERTSON
Owner and Licensed Auctioneer

A good company to be
insured in - - -
A good company to
work with - - -

PILOT LIFE INSURANCE COMPANY

Greensboro, North Carolina

L. C. CHILES

SOUTHERN PORTRAIT STUDIOS

514 English Street
High Point, North Carolina

PHOTOGRAPHERS
FOR
YEARBOOK

"When Only the Best
is Good Enough"

TAYLOR PLASTERING

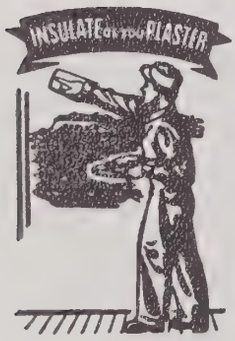

CONTRACTOR

Residential — Commercial

PLASTERING

ORNAMENTAL WORK

R. F. D. NO. 5 — PHONE 8-3322

HIGH POINT, N.C.

Compliments of

THE HIGH POINT, THOMASVILLE & DENTON RAILROAD

"Nothing but Service to Sell"

KEARNS AND WHITE GARAGE

GENERAL REPAIR
TUNE UP
MOTOR OVERHAUL
BRAKE REPAIR

Short St. Phone 2-2253
Thomasville, North Carolina

Compliments of

LINDALE DAIRY CORPORATION

Phone 4538

High Point, North Carolina

Compliments of

ARTHUR'S PHARMACY

Phone 4302

C. DeWITT HOLTON FURNITURE CO.

"QUALITY FURNITURE
and
CARPETS"

817 South Main Street
High Point, North Carolina

Phone 3791

AMERICAN-MARIETTA COMPANY

THE MARIETTA
PAINT & COLOR COMPANY
Division

High Point, North Carolina

Compliments

of

A FRIEND

Compliments of

MOORE BROS. TRANSPORTATION CO.

CHARTER BUS SERVICE

115 N. Hamilton St. High Point
Phone 7215

1907 - 1958

THE FIRST NATIONAL BANK

"We Plough the Field Together
in Mutual Interest

Member of the
Federal Deposit Insurance Corp.

If You Want The Best In Printing You Can Rely On

HALL PRINTING COMPANY

LETTERPRESS - COMPLETE PRINTING SERVICE

LITHOGRAPHY

Phones
2-1314 and 2-2176

High Point
North Carolina

WM. F. FREEMAN, INCORPORATED

ENGINEERS & ARCHITECTS

Phone 3473 P. O. Box 1802

116 East Commerce Street
High Point, North Carolina

HURLEY'S GROCERY

GROCERIES - MEATS

GAS & OIL

Phone 3-5619

Route 3 High Point, N. C.

Compliments of

COCA-COLA BOTTLING CO.

of

High Point

Phone 3284

Road Service Phone 2-1428

ENGLISH GULF SERVICE

TIRES, TUBES, BATTERIES

WASHING and GREASING

Cars Called for and Delivered
All Cars Insured While In Our Care

RAY ENGLISH
Corner 311 & Highway 62 Archdale, N. C.

ROSE FURNITURE CO., INC.

214 - 216 Willowbrook St.

Free Parking Air Conditioned

COMPLETE
HOME FURNISHINGS

COLUMBIA FOOD MARKET

THE WORLD'S BEST MEATS

2112 South Main Street
High Point, North Carolina

Phone 7976

Compliments of

LOWE'S PHARMACY

PRESCRIPTION DRUGGISTS

Phone 7170 Archdale, N. C.

THOMPSON AUTO COMPANY

Ford

Phone 2735
In High Point Phone 2-2177
"Thomasville's Oldest and Most
Reliable Automobile Agency"

DAVIDSON
FARM EQUIPMENT CO.
Phone 501 118 West Main St.
Thomasville, North Carolina

Compliments
of

F-C-X

High Point
N. C.

Compliments of

E. E. YOUNTS, INC.

GENERAL CONTRACTORS
Glenn Brown Ralph Brown
Paul Jones
Telephone 5289 P. O. Box 1349
High Point, North Carolina

THE ASSOCIATED GENERAL CONTRACTORS OF AMERICA
REG. U.S. PAT. OFF.

ORRELL'S FUNERAL HOME

CALVIN C. ORRELL, OWNER

906 North Main Street
High Point, North Carolina

AMBULANCE 6465

YOW'S FUNERAL HOME AND CHAPEL

640 North Main Street
High Point, North Carolina

Phone 2-3337

AMBULANCE SERVICE

David T. Yow: Owner & Manager

Compliments of

JONES & PEACOCK, INC.

(Frances, John and Jack Peacock)

GENERAL INSURANCE

High Point Phone 2-1716

JOE SHORE SERVICE STATION

ARCHDALE GAS

OIL OF ALL KINDS

South Main Extension
High Point North Carolina

T'VILLE TELEVISION

103 National Highway

Thomasville, North Carolina

R. C. A. DUMONT

Proud of You...
Proud to Serve You!

DUKE POWER COMPANY
Serving the Redmont Carolinas

JIMMY MITCHELL, INC.

VENEERS

Phones 5097 - 5098
Post Office Box 1940
High Point, North Carolina

WAREHOUSE
Walnut - Oak Mahogany

ASHMORE BUSINESS COLLEGE

Thomasville, North Carolina

Phone 535

CAROLINA REPRO-GRAPHIC, INCORPORATED

Designers and Manufacturers
of
Corrugated Box Printing Dies

604 South Hamilton Street
High Point North Carolina

"AUCTION MEANS ACTION"
Contact

MENDENHALL AUCTION CO.

ROBERT ("Red") MENDENHALL
President

FORREST MENDENHALL
Secretary & Treasurer

REAL ESTATE AUCTIONEERS

Route 5, Highway 29-70W Phone 7165 High Point, North Carolina

HILL & ENGLISH TIRE SERVICE CO.

AT ENGLISH GULF SERVICE

Come In and See Us For
RECAPPING, VULCANIZING
RE-GROOVING, BALANCE

Archdale, North Carolina
Phone 2-1428

TAR HEEL UPHOLSTERY

MANUFACTURERS
of
LIVING ROOM FURNITURE

200 Linden Street
High Point, North Carolina

Compliments

of

A Friend

CUMBY MORTUARY

Air Conditioned

FUNERAL HOME AND CHAPEL

Lady Attendant

Phone 5045
Broad Street at Chestnut

NASH JEWELRY AND LOAN CO.

127 N. Main St. High Point, N. C.
Phone 9954
"NASH SAVES YOU CASH"

MUSIC & ART CENTER

BAND INSTRUMENTS - PIANOS - ORGANS
Phone 8939 432 N. Wrenn
High Point, North Carolina

PEACE-PRESLAR AUTO REPAIR

1715 English St. Phone 6984
High Point, North Carolina

Exclusive Tailoring Men's Haberdashery

SHACKLEFORD MEN'S WEAR

140 North Main St. High Point, N.C.
NUNN-BUSH SHOES
Formal Rentals Phone 9757

Compliments of

ARCADE BEAUTY SHOP

Phone 7904
MRS. MYRTLE DANIELS, OWNER

JOHNSON BROTHERS GROCERY

GROCERIES - FRESH MEATS - FROZEN FOOD
GAS - OIL - FEEDS
ICE CREAM - MILK SHAKES
Smith Road Route 5

MASTER CLEANING

EXPERT CLEANING
INSURED MOTH PROOFING
24-Hour Service if Requested
PICK-UP AND DELIVERY PHONE 5947

THE STATE COMMERCIAL BANK

Thomasville, North Carolina
COMPLETE BANKING SERVICE
Member of Federal Deposit Insurance Corporation

J. C. GREEN & SONS

SINCE 1895
2774 AMBULANCE 2774
Thomasville, North Carolina

HIGHLAND MOTORS, INC.

805 N. Main Street High Point, N. C.
YOUR CADILLAC - OLDSMOBILE DEALER
A. R. Bernot, Sales Mgr. Tel. No. 2-4154

ANNE'S FLOWER SHOP AND GREENHOUSE

"THE HOME OF QUALITY FLOWERS"
Phone 2-1328 Trinity, N. C.

LIBERTY MARKET

118 East Washington St. Phone 5401

GOOD MEAT CHEAP IS OUR BUSINESS!

KEPLEY'S BAR-B-Q

CURB SERVICE

Phone 3021

THOMPSON ARTHUR PAVING CO.

244 South Main St.
High Point, N. C.

WRIGHTS CLOTHING STORE

126 North Main Street
High Point North Carolina

SOUTHERN WELDING AND MACHINE CO.

PORTABLE WELDING EQUIPMENT
STEEL ERECTION BULLDOZING & GRADING
2411 South Main Street Extension
High Point Phone 3981

Office Phone - Thomasville 972

CITIZENS INSURANCE AGENCY

MUTUAL INSURANCE OF ALL KINDS
Lank Harris, Manager
24 Salem Street Thomasville, N. C.

GRAY CONCRETE PIPE CO., INC.

CINDER BLOCKS READY MIXED CONCRETE
Phone 2731 Thomasville, N. C.

CHAIRTOWN FINANCE AND INSURANCE CO.

AUTO FINANCING - REFINANCING
Thomasville, North Carolina
656 National Highway Phone 2750

ELWOOD BARBER SHOP

4 BARBERS PHONE 7194
JOHN SNEAD - J. R. JOHNSON
BILL FOSTER - JOHN NANCE
Free Parking on High St. Television in Shop

Phone 2-1729 High Point, N. C.

WHITE HOSIERY MILL

HOME OF FINE HOSIERY

J. B. White P. O: Box 278
Owner Archdale, N. C.

CLINARD MILLING CO., INC.

"COMPLETE MILLING SERVICE"

High Point, North Carolina

Compliments of

WELBORN PLUMBING AND HEATING

1607 Ward Street Phone 2-2309

SILER FUNERAL HOME

Thomasville, North Carolina
Phone 563
FLORA WELBORN SILER, ALUMNI

CLONIGER BUICK COMPANY

Thomasville North Carolina

WARREN RADIO and TELEVISION SERVICE, INC.

609 S. Main St. High Point, N. C.
Phone 5911

U-WASH-IT LAUNDRY

613 S. Main St. Phone 5410
High Point, North Carolina
COMPLETE DRYING SERVICE
Shirts Finished in 24 Hours - also Dry Cleaning

Best Wishes

GRAY'S JEWELRY

Archdale North Carolina

BURCHFIELD SERVICE

ICE CREAM MILK SHAKES POP CORN
PACKAGE BEER
Asheboro Road at Forks

LACKEY'S USED CARS

129 N. Hamilton High Point, N. C.
Phone 2-1823
NEW AND USED CARS

C. S. HILL LUMBER CO.

Dealer and Manufacturers of
N. C. PINE HARDWOOD LUMBER
Hillsville-Trinity, N. C.
Phone 7-6461 & 8-6262 High Point, N. C.

FULTON'S GROCERY

GROCERIES, MEATS, OIL, GAS, HARDWARE

Phone 7-7012 Trinity, N. C.

Compliments of

MANN DRUG CO., NO. 3

South Main Street

Compliments of

ARCHDALE HARDWARE

Phone 2-5362
Archdale, N. C. Highway 311 & 62

HARRIS KELLY MUSIC CO., INC.

2432 English Street Phone 3209
High Point, North Carolina

ARCHDALE SODA SHOP

Compliments of
PETE STALLINGS
Archdale, N. C. Phone 6-2489

Compliments of

ELLINGTON'S GRILL

LEACH'S SUPER-MARKET

GROCERIES - NOTIONS - FLOUR & FEED
MEATS - GASOLINE & OIL
Telephone 8-7497 Trinity, North Carolina

THOMASVILLE FAMILY LAUNDRY

DRY CLEANING AND PRESSING

Phone 550

Compliments of

DICK CULLER'S

High Point, North Carolina

FARLOW'S SERVICE STATION

Highway #62 Phone #7-4775

GROCERIES - GAS - OIL

SHEPPARD MOTOR & SUPPLY COMPANY

GENERAL AUTO PARTS & HARDWARE
EVINRUDE OUTBOARD MOTOR SALES
Phone 4-8340

Compliments of

CAROLINA BARBER SHOP

205 West Washington Street
High Point, North Carolina

Phone 6510 Arcade Building

CONTINENTAL BEAUTY COLLEGE

ALL TYPES OF BEAUTY WORK
329 North Main High Point, N. C.

ELLINGTON'S FLORISTS

Phone 4032

WE GIVE S&H GREEN STAMPS

Paul Smith Studio

Portrait, Commercial & Aerial Photography
CAMERAS & PHOTO SUPPLIES
1242 S. Main St.
High Point, N.C. Phone 5639

LACKEY MOTORS

1116 South Main Street

NEW & USED CARS

SHOP KRESS FOR ALL SCHOOL SUPPLIES

The S. H. KRESS CO.

KIDDIE KORNER

FASHIONS FOR THE COKE CROWD
169 S. Main St. High Point, N.C.
Phone 7964

Compliments of

BEESON HARDWARE COMPANY

ELECTRIC APPLIANCES BUILDING SUPPLIES
SPORTING SUPPLIES

MICKEY PRINTING CO., INC.

PRINTING AND LITHOGRAPHING
P. O. Box 866 2352 English Street

Compliments of

BELK - BECK COMPANY

HIGH POINT'S LARGEST & LEADING
DEPARTMENT STORE

WARD'S GROCERY

GROCERIES AMOCO GAS & OIL
Route 2 Trinity, N. C.
Phone 8-4145

SOUTHERN MOTOR COMPANY

DESOTO - PLYMOUTH DEALER
2100 South Main St. Phone 2-3357
High Point, North Carolina

SNOW STUDIO & CAMERA SHOP

PORTRAIT & COMMERCIAL PHOTOGRAPHERS
PHOTOGRAPHIC SUPPLIES
206 N. Main St.
Phone 9758 High Point, N. C.

POOLE'S GROCERY

MEATS, GROCERIES, PRODUCE
HARDWARE & FEEDS GULF GAS & OIL
Phone 5-5426
Glenola, N. C.

SPENCER & PARLIER BROS.

TELEVISION & RADIO SALES & SERVICE
2516 S. Main St. Phone 2-4822
R.C.A. G.E.

The BECKER Tailoring Co.

TAILOR MADE PANTS
Tailored Expressly For You In Our Store
10.95 to 17.95

ARCHDALE FOOD STORE

2908 South Main Extension Phone 2-2626
WESTERN MEATS GAS AND OIL
COMPLETE LINE OF GROCERIES

Compliments of

WHITE HOUSE BARBER SHOP

219 West Washington St. High Point, N. C.

GRIFFITH OFFICE EQUIPMENT CO.

ROYAL TYPEWRITERS

RICHARDSON'S, INC.

133 South Main St. High Point, N. C.

"JUST A GOOD PLACE TO TRADE"

LACKEY OIL COMPANY

Highway 62 at 109 Phone 3406
Thomasville, North Carolina

Phone 8-7398 Residence 8-7915

ROYALS INSURANCE AGENCY

H. Clay Royals
AUTO - FIRE - LIFE
Beside Post Office Building Archdale, N. C.

Compliments of

TRINITY HOSIERY CO.

Trinity, North Carolina

THOMASON CHEVROLET, INC.

6 Memorial Park Drive Thomasville, N. C.
CHEVROLET SALES & SERVICE
Phone 2739

HOME BUILDING & LOAN ASSOCIATION

Thomasville, N. C.
A SAFE AND CONSERVATIVE INVESTMENT
24 West Main Phone 3218
J.F. Garner, President - C.F. Phillips, Secretary

LEACH'S CURB MARKET AND SODA BAR

Thomasville, North Carolina

WHITE HOUSE BAR-B-Q

HOME COOKED MEALS - GOOD SANDWICHES
CURB SERVICE
"You Boys and Girls Come and See Us"
S. Main Ext. OPEN TILL MIDNIGHT Phone 6416

MADISON FRAME COMPANY

FRAMES FOR THE UPHOLSTERY TRADE
Telephone 6-2362
3409 S. Main St. High Point, N. C.

GILES & SAMUEL TURNING CO., INC.

WOOD TURNING
FOR FURNITURE MANUFACTURING INDUSTRY
(Automatic Lathes)
Phone 9632 High Point, N. C.

Compliments of

ARCHDALE BEAUTY SHOP

Phone 8-7298

Compliments of

THE NORTH STATE TELEPHONE CO.

Compliments of

ARCHDALE ESSO SERVICENTER

WASHING - LUBRICATION - WAXING
TIRES - BATTERIES
Phone 8-7314 D.F. LOFLIN 3412 S. Main Extn.

Compliments of

SUNNYDALE BEAUTY SALON

Three Doors From Old Post Office
Trinity, N. C. Phone 2-7427

WELBORN MOTORS, INC.

Your

DODGE and PLYMOUTH

Dealer

6 National Highway
Thomasville, North Carolina
Phone 811

BRYCE COMMERCIAL COLLEGE

Arcade Building High Point, N. C.
ACCREDITED AND LICENSED
Phone 9663

Compliments of

MODEL BARBER SHOP

125 N. Wrenn High Point, N. C.

SUNSHINE LAUNDRY

210 Pine Street Phone 2-3393
High Point, North Carolina

SOUTHLAND BEDDING COMPANY

3215 South Main Street Extension
Archdale, N. C. Phone 8-5248

BOYLES WHOLESALE COMPANY

711 - 713 - 737 North Main Street
WHOLESALE TO EVERYBODY
High Point, N. C. Phones 3205 - 6944

WILLIAMS FLOWERS AND GIFTS

Phone 5011
112 - 114 East High Street
High Point, North Carolina

PAUL MOTOR CO.

YOUR STUDEBAKER & PACKARD DEALER
716 East Main St. Telephone 410
Thomasville, North Carolina

Rodden
FURNITURE
South Main Extn. Phone 6447
High Point, North Carolina

Compliments of
JACOB'S MEN'S SHOP
114 South Main Street
High Point, North Carolina

Shop 6-2784 Home 6-2884
HILLARD MOTOR CO.
EXPERT BODY REPAIRS - PAINTING
3503-8 South Main St. Ext.
High Point, N. C.

Manufacturers of
ARCHDALE MATTRESS COMPANY
INNERSPRING MATTRESS, BOX SPRING
AIRFOAM COMBINATIONS
Phones: Shop 8-4656 - Residence 7-4537

REDWINE HARDWARE COMPANY
208 North Main Street
Phone 3444

DIP-N-EAT DRIVE IN
712 South Main Street
HOME COOKED MEALS - PIT COOKED BAR-B-Q
CURB SERVICE - SANDWICHES OF ALL KINDS
HOME MADE PASTRIES

BRILEY FURNITURE COMPANY
COMPLETE HOME FURNISHING & APPLIANCES
2510-14 South Main St. High Point, N.C.
Phone 6455

HUGHES FARM SUPPLY
TUXEDO FEEDS - SEEDS - HARDWARE
Phone 982 Randolph St. Extn.
Thomasville, North Carolina

LESTER'S JEWELERS
LESTER C. MORGAN
Telephone 5251 144-46 N. Main St.
High Point, North Carolina

Best Wishes
BANK OF RANDOLPH
Asheboro North Carolina

KEYS PRINTING CORPORATION
Greenville, S. C.

AUTOGRAPHS

RANDOLPH COUNTY PUBLIC LIBRARY
3 9937 01117 5906

KINGSPORT TENN.
KINGSKRAFT
KEYS PRINTING CO.